

MAP OF SURVEY
 LOCATED IN SECTION 7, T.41S., R.1W., W.M.,
 JACKSON COUNTY, OREGON

FOR
 THE U.S. FOREST SERVICE
 Ref. Contract Number
 53-91WB-0-2699

BASIS OF BEARING : SOLAR OBSERVATION
 ● Found 1917 G.L.O pipe & brass cap.
 ○ Found 1963 B.L.M pipe & brass cap.
 ⊗ Set 2"x30" Aluminum pipe w/ 3" Aluminum cap mkd. per B.L.M. Manual of Instructions.
 SCALE : 1" = 400 FT.
 REF : Fieldbook NO. 1 of 1, COTTAGE GLADE CADASTRAL SURVEY, Contract NO. 53-91WB-0-2699.
 DATE : Survey began July 23, 1980 - completed August 28, 1980.



HISTORY :

SECTION 7 WAS ORIGINALLY SURVEYED BY MARSHALS WRIGHT IN 1917. THE WEST BOUNDARY WAS PREVIOUSLY SURVEYED BY MCKENZIE AND ECKELSON IN 1879, HOWEVER THIS LINE WAS RESURVEYED BY WRIGHT, AS THE ORIGINAL CORNERS WERE NOT RECOVERED. THE B.L.M. REMONUMENTED THE NORTH AND SOUTH 1/4 CORNERS, AS WELL AS THE SOUTHWEST SECTION CORNER IN 1963.

CONTRACT SURVEYOR'S CERTIFICATE :

I, KURT C. WEAVER, A REGISTERED PROFESSIONAL LAND SURVEYOR IN THE STATE OF OREGON, HEREBY CERTIFY THAT THIS PLAT AND THE NOTES HEREON, OR ATTACHED, ARE A CORRECT REPRESENTATION OF A SURVEY PERFORMED BY ME OR UNDER MY DIRECTION DURING JULY AND AUGUST, 1980, AT THE REQUEST OF THE U.S.D.A. FOREST SERVICE, IN ACCORDANCE WITH THE STATUTES OF THE STATE OF OREGON AND WITH THE ARTICLES OF MY CONTRACT.

Kurt C. Weaver
 KURT C. WEAVER

REGISTERED PROFESSIONAL LAND SURVEYOR
 OREGON LICENSE - 1679

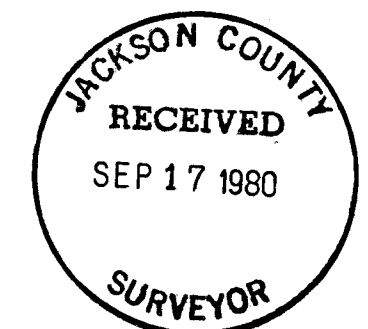
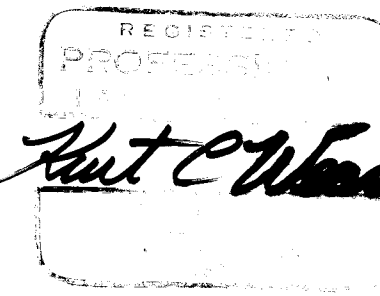

BEARING TREE'S :

- 6 | 5 : W. Fir 22" dia. bears N 29°46' E 43.1' (Rec. N 29° E 42.9')
- 7 | 8 : W. Fir 13" dia. bears N 49°49' E 66.2' (Rec. N 50 1/2° E 66.0')
- W. Fir 11" dia. bears S 82°08' E 57.2' (Rec. S 80° E 57.1')
- W. Fir 25" dia. bears S 78°52' E 49.7' (Rec. S 77° E 49.5')
- W. Fir 23" dia. bears S 40°57' W 16.6' (Rec. N 41° W 17.8')
- Shasta R. Fir 34" dia. bears N 65°50' W 90.5' (Rec. N 66 1/2° W 92.4')
- Wit. Cor. 2 1/2" GIP w/ 3" BC bears N 88°31' E 39.8' (Rec. East 39.6')
- N 1/4 : W. Fir 11" dia. bears N 21°17' E 24.8' (Rec. N 21° E 24.4')
- S.R. Fir 16" dia. bears S 0°56' W 55.9' (Rec. S 2° W 56.1')
- S.R. Fir 21" dia. bears N 3°51' E 41.7' (Rec. N 4 1/2° E 41.6')
- CN 1/16 : W. Fir 22" dia. bears N 8°03' W 60.1'
- W. Fir 16" dia. bears N 19°12' E 52.6' (NEW BEARING TREE'S)
- W. Fir 17" dia. bears S 87°44' E 49.9'
- NE 1/16 : Quaking Aspen 21" dia. bears N 54°31' W 50.0'
- Q. Aspen 21" dia. bears S 25°58' W 112.8' (NEW BEARING TREE'S)
- Q. Aspen 18" dia. bears S 3°59' E 128.7'
- CE 1/16 : W. Fir 19" dia. bears S 61°01' E 23.7' (NEW BEARING TREE)
- Exposed Rock Outcrop w/ "X" chisled on top painted RED
- 32X12X12 in. bears S 38°30' W 4.9' (NEW BEARING ROCK'S)
- Exposed Rock w/ "X" chisled in center top painted RED
- 25X11 in. bearing N 14°58' E 12.4'
- E 1/4 : S.R. Fir 10" dia. bears N 10°26' E 16.7' (Rec. N 12° E 16.5')
- S.R. Fir 11" dia. bears S 41°31' W 14.2' (Rec. S 42° W 14.2')
- S.R. Fir 58" dia. bears N 89°05' E 39.6' (Rec. East 39.6')

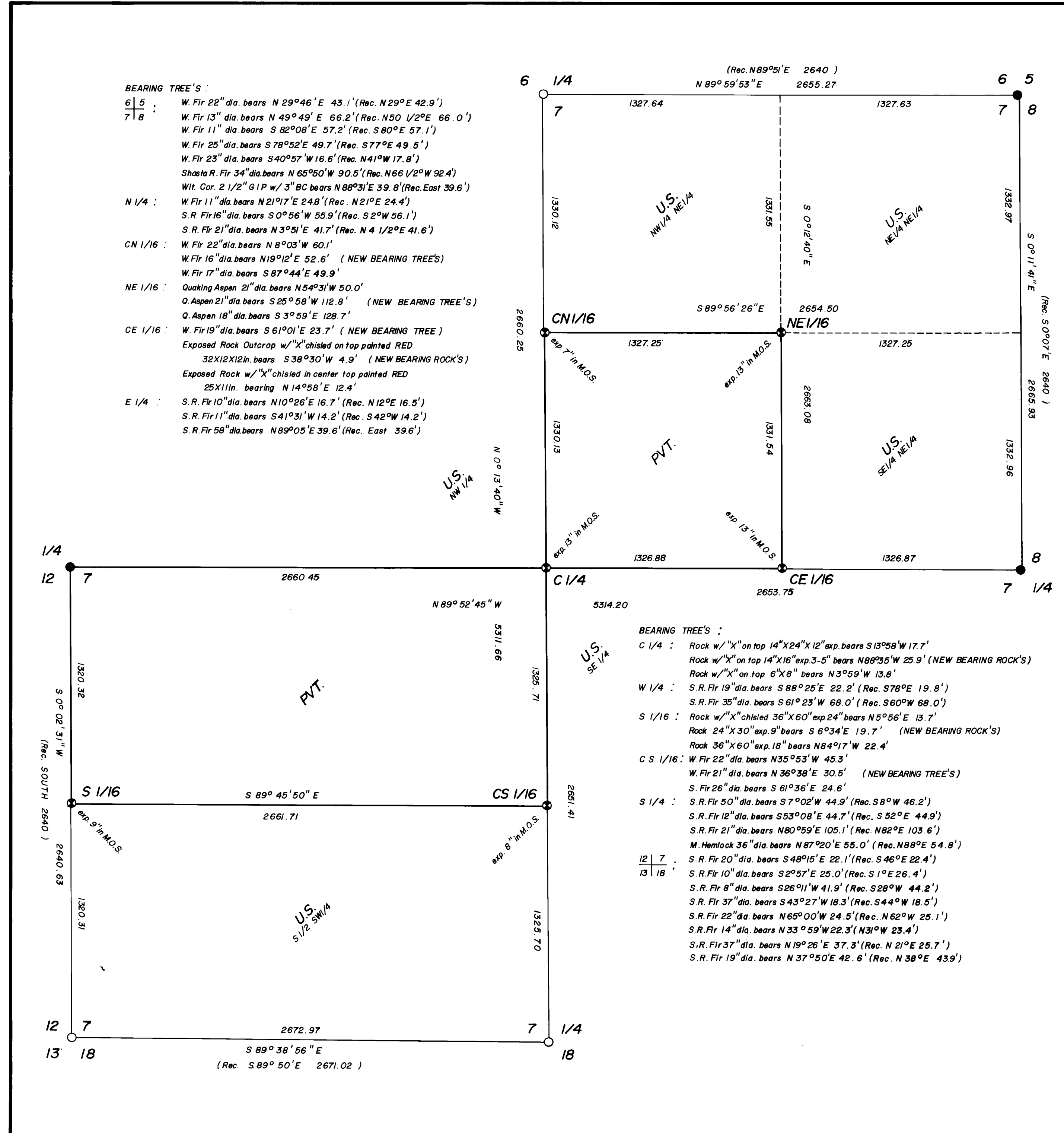

BEARING TREE'S :

- C 1/4 : Rock w/ "X" on top 14"X24"X12" exp. bears S 13°58' W 17.7'
- Rock w/ "X" on top 14"X16" exp. 3-5" bears N 88°35' W 25.9' (NEW BEARING ROCK'S)
- Rock w/ "X" on top 6"X8" bears N 3°59' W 13.8'
- W 1/4 : S.R. Fir 19" dia. bears S 88°25' E 22.2' (Rec. S 78° E 19.8')
- S.R. Fir 35" dia. bears S 61°23' W 68.0' (Rec. S 60° W 68.0')
- S 1/16 : Rock w/ "X" chisled 36"X60" exp. 24" bears N 5°56' E 13.7'
- Rock 24"X30" exp. 9" bears S 6°34' E 19.7' (NEW BEARING ROCK'S)
- Rock 36"X60" exp. 18" bears N 84°17' W 22.4'
- C S 1/16 : W. Fir 22" dia. bears N 35°53' W 45.3'
- W. Fir 21" dia. bears N 36°38' E 30.5' (NEW BEARING TREE'S)
- S. Fir 26" dia. bears S 61°36' E 24.6'
- S 1/4 : S.R. Fir 50" dia. bears S 7°02' W 44.9' (Rec. S 8° W 46.2')
- S.R. Fir 12" dia. bears S 53°08' E 44.7' (Rec. S 52° E 44.9')
- S.R. Fir 21" dia. bears N 80°59' E 105.1' (Rec. N 82° E 103.6')
- M. Hemlock 36" dia. bears N 87°20' E 55.0' (Rec. N 88° E 54.8')
- 12 | 7 : S.R. Fir 20" dia. bears S 48°15' E 22.1' (Rec. S 46° E 22.4')
- 13 | 18 : S.R. Fir 10" dia. bears S 2°57' E 25.0' (Rec. S 1° E 26.4')
- S.R. Fir 8" dia. bears S 26°11' W 41.9' (Rec. S 28° W 44.2')
- S.R. Fir 37" dia. bears S 43°27' W 18.3' (Rec. S 44° W 18.5')
- S.R. Fir 22" dia. bears N 65°00' W 24.5' (Rec. N 62° W 25.1')
- S.R. Fir 14" dia. bears N 33°59' W 22.3' (N 31° W 23.4')
- S.R. Fir 37" dia. bears N 19°26' E 37.3' (Rec. N 21° E 25.7')
- S.R. Fir 19" dia. bears N 37°50' E 42.6' (Rec. N 38° E 43.9')

T.41S., R.1W., Sec 7