

MAP OF SURVEY
LOCATED IN THE NW 1/4 SEC. 19,
T.35S R.1W W.M.,
JACKSON COUNTY, OREGON
FOR
RONALD D. HARDY

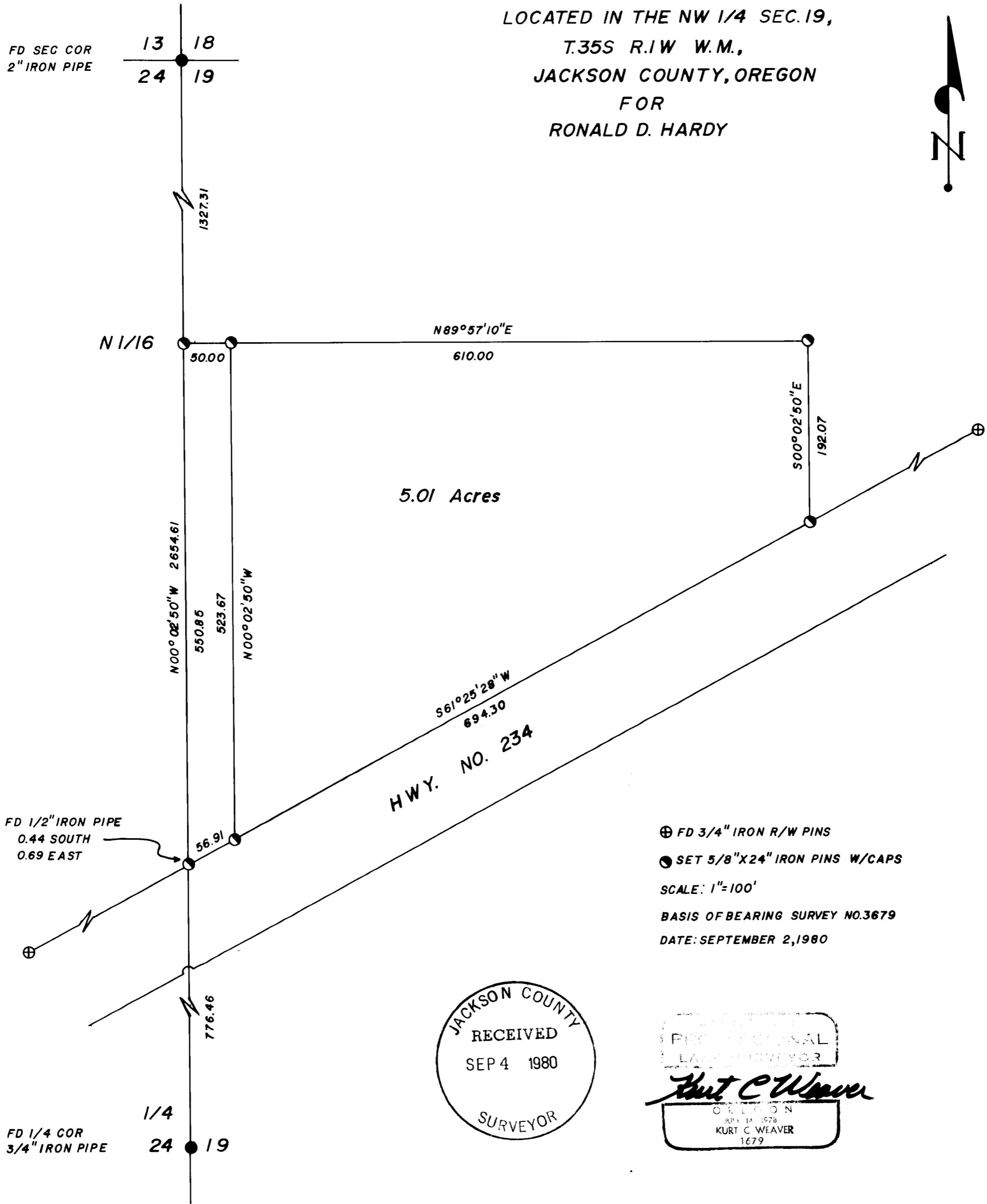

JACKSON COUNTY
RECEIVED
SEP 4 1980
SURVEYOR

PROFESSIONAL
LAND SURVEYOR
Kurt C Weaver
OREGON
JULY 14, 1978
KURT C WEAVER
1679

Survey No. 8505

SURVEY NARRATIVE TO COMPLY WITH O.R.S. 209.250

Survey for: Mr. Ron Hardy
3100 Highway 234
Central Point, OR

Location: Located in the Northwest quarter of Section 19,
Township 35 South, Range 1 West of the Willamette
Meridian, Jackson County, Oregon.

Purpose: To monument and describe the parcel of land as
shown on the accompanying map. This parcel is not
being created, but is being adjusted in order to
better accommodate its improvement. The boundaries
of the parcel shown on the accompanying map were
adjusted with those of the approximately forty
acre parcel adjoining to the North.

Procedure: A closed traverse was run from the Northwest corner
of Section 19 through the right-of-way monuments
and the West quarter corner of Section 19. The
North sixteenth corner common to Sections 19 and 24
was set, and the North line of the parcel was mon-
umented at a right angle to the section line.
This North line is not to be construed as being the
sixteenth line.

Filed survey number 3679 was held for basis of
bearing.

Surveyed by: Kurt C. Weaver
T. Flatebo and Associates, Inc.
P.O. Box 900
Jacksonville, OR 97530
Phone - 899-8267

Date: September 2, 1980

