

Survey For:
FOOTHILLS VIEW Co.
Located in the SE 1/4 of
Sec. 9, T.37S., R.1W., W.M.
By: Boyden Surveyors
Sept. 4, 1980

SCALE: 1"=100'

BASIS OF BEARINGS:
N. G. S. Triangulation Stations
"COKER (U.S.E.) 1968" to
"BEACON (CITY OF MEDFORD)
1968" with grid bearings
decreased in azimuth by
 $\theta = 1^{\circ}35'00''$

- Found 5/8" rebar flush
(Jackson County Dept. of
Public Works Foothill
Road R/W control)
- Set 3/4" X 24" rebar flush

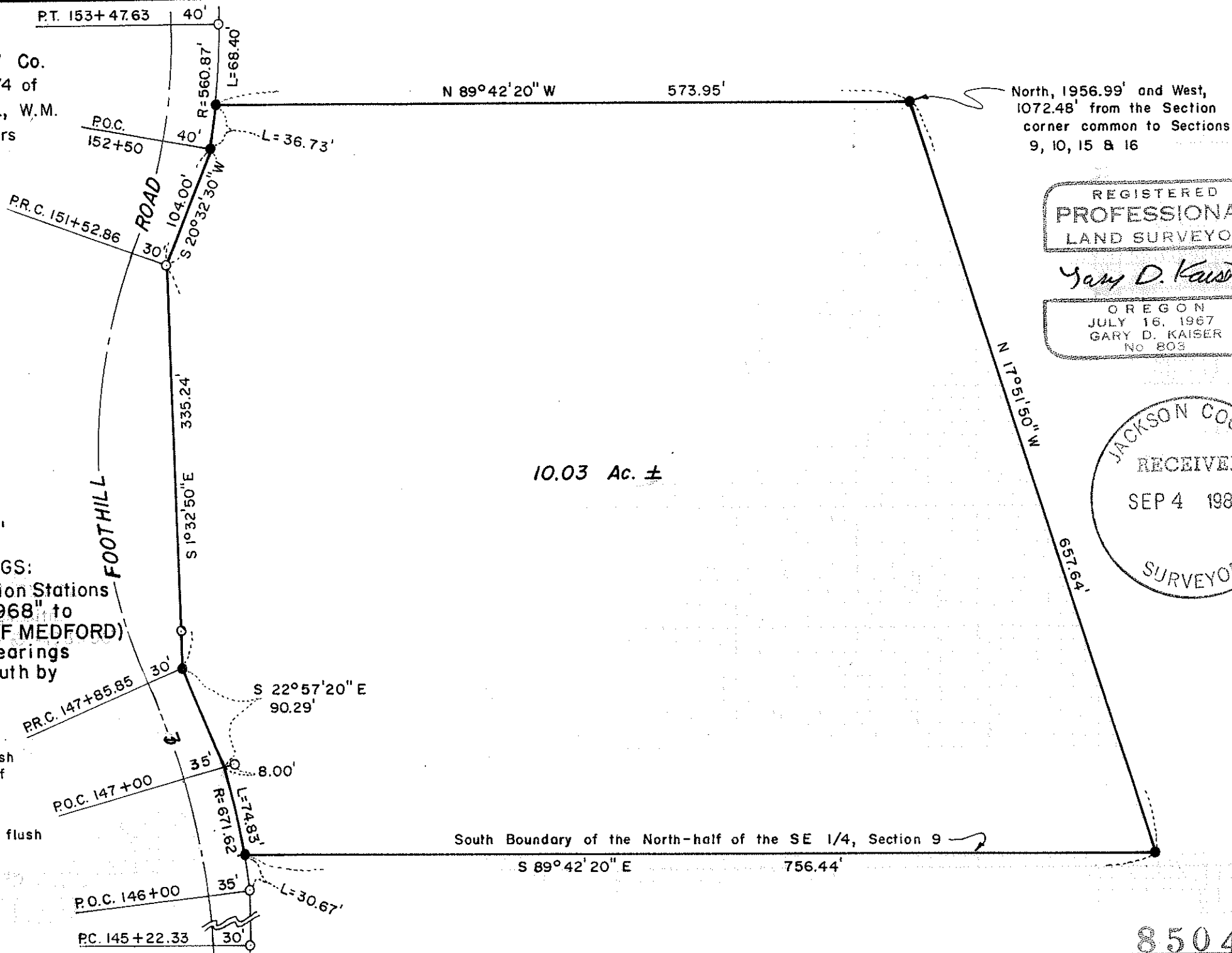

REGISTERED
PROFESSIONAL
LAND SURVEYOR

Yang D. Kaust

OREGON
JULY 16, 1967
GARY D. KAISER
No 803

A circular ink stamp from Jackson County, Oregon. The words "JACKSON COUNTY" are curved along the top inner edge, and "SURVEYOR" is curved along the bottom inner edge. In the center, the word "RECEIVED" is printed above the date "SEP 4 1980".

8504

(TL 2500 & 2501) 37 1W 9

Survey No. 8504

SURVEY NARRATIVE TO COMPLY WITH O.R.S. 209.250

SURVEY FOR: Foothills View Co.
3320 N. Foothill Road
Medford, Oregon

SURVEY BY: Boyden Surveyors
26 Laurel Street
Medford, Oregon

PURPOSE: To monument the tract described in Instrument No. 77-08682 of the Official Records of Jackson County, Oregon being located in Section 9, T37SR1W, W.M.

PROCEDURE: The South boundary of the North-half of the Southeast Quarter of said Section 9 was computed from ties to controlling Government corner made by this office in April, 1977.

The Easterly right-of-way line of Foothill Road was determined from found right-of-way monuments as shown on the annexed map.

Basis of bearings is N.G.S. Tri. Station "Coker" (use 1968) to N.G.S. Tri. Station "Beacon" (City of Medford 1968) with grid bearings decreased in azimuth by:

$$\theta = 1^{\circ} 35' 00''$$

September 4, 1980

