

8497

SURVEY FOR: RONALD ELLENBURG

LOCATED IN THE N.W. 1/4 OF SECTION 14, T.37S., R.4W., W.M.

BY: BOYDEN SURVEYORS

AUGUST 27, 1980

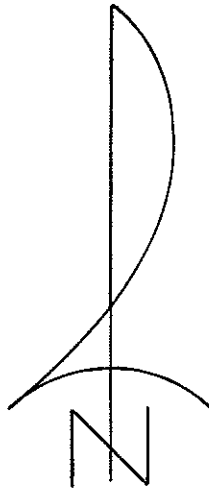
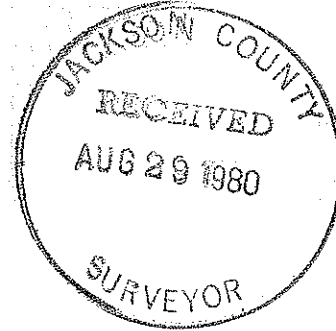

SCALE: 1" = 200'

BASIS OF BEARINGS:
FILED SURVEY NO. 7402

- Set 5/8" x 24" re-bar with plastic cap marked "KAISER RLS 803" Witness monuments

REGISTERED
PROFESSIONAL
LAND SURVEYOR

Gary D. Kaiser

OREGON
JULY 16, 1967
GARY D. KAISER
No. 803

NORTH-HALF OF THE NORTHEAST
QUARTER OF THE NORTHWEST
QUARTER OF SECTION 14

South 662.25' and East
1897.37' from the 2" iron
pipe 8" deep found set
for the northwest corner
of section 14, T. 37S.,
R. 4 W., W. M.

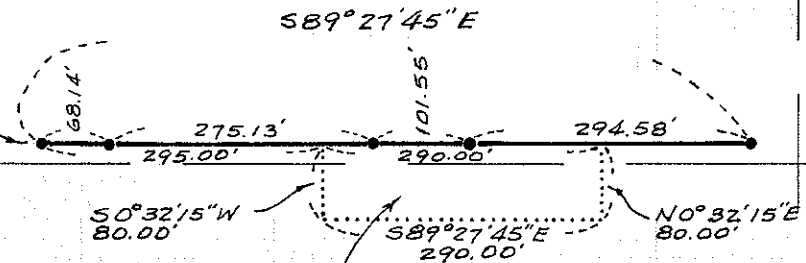

PROPOSED INGRESS-EGRESS
AND UTILITY EASEMENT

37 4W 14

8497

Survey No. 8497

SURVEY NARRATIVE TO COMPLY WITH O.R.S. 209.250

SURVEY FOR: Ronald Ellenburg
3368 Right Fork Fooths Creek Road
Gold Hill, Oregon 97525

SURVEY BY: Boyden Surveyors
26 Laurel Street
Medford, Oregon

PURPOSE: To set a line of witness monuments near the Southerly boundary of the North-half of the Northeast Quarter of the Northwest Quarter of Section 14, T37SR4W, W.M. and to prepare a description for a proposed ingress-egress and utility easement as shown on the annexed map.

PROCEDURE: Computed a theoretical position for the above mentioned Southerly boundary from the Northwest corner, North Quarter corner, Northeast corner and East Quarter corner of said Section 14 tied on Filed Survey Nos. 5678 and 7402, and from the West Quarter corner of said Section 14, tie on this survey, being a 1" iron pipe (Record = 1 1/2" iron pipe) with a 2 1/2" br. cap set by the County Surveyor's office in 1973.

The line of witness monuments were set on a parallel offset Northerly from the computed theoretical boundary. Basis of bearings is Filed Survey No. 7402.

August 27, 1980

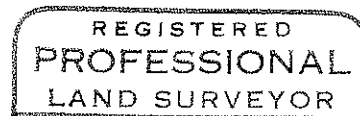
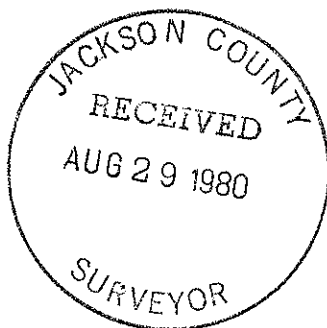

Gary D. Kaiser

