

SURVEY FOR: DWIGHT W. McCORKLE

LOCATED IN SECTION 36, T.35S., R.1W., W.M.

BY: BOYDEN SURVEYING

AUGUST 27, 1980

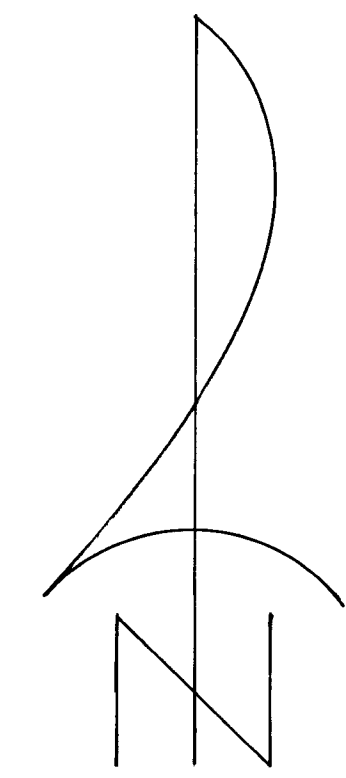
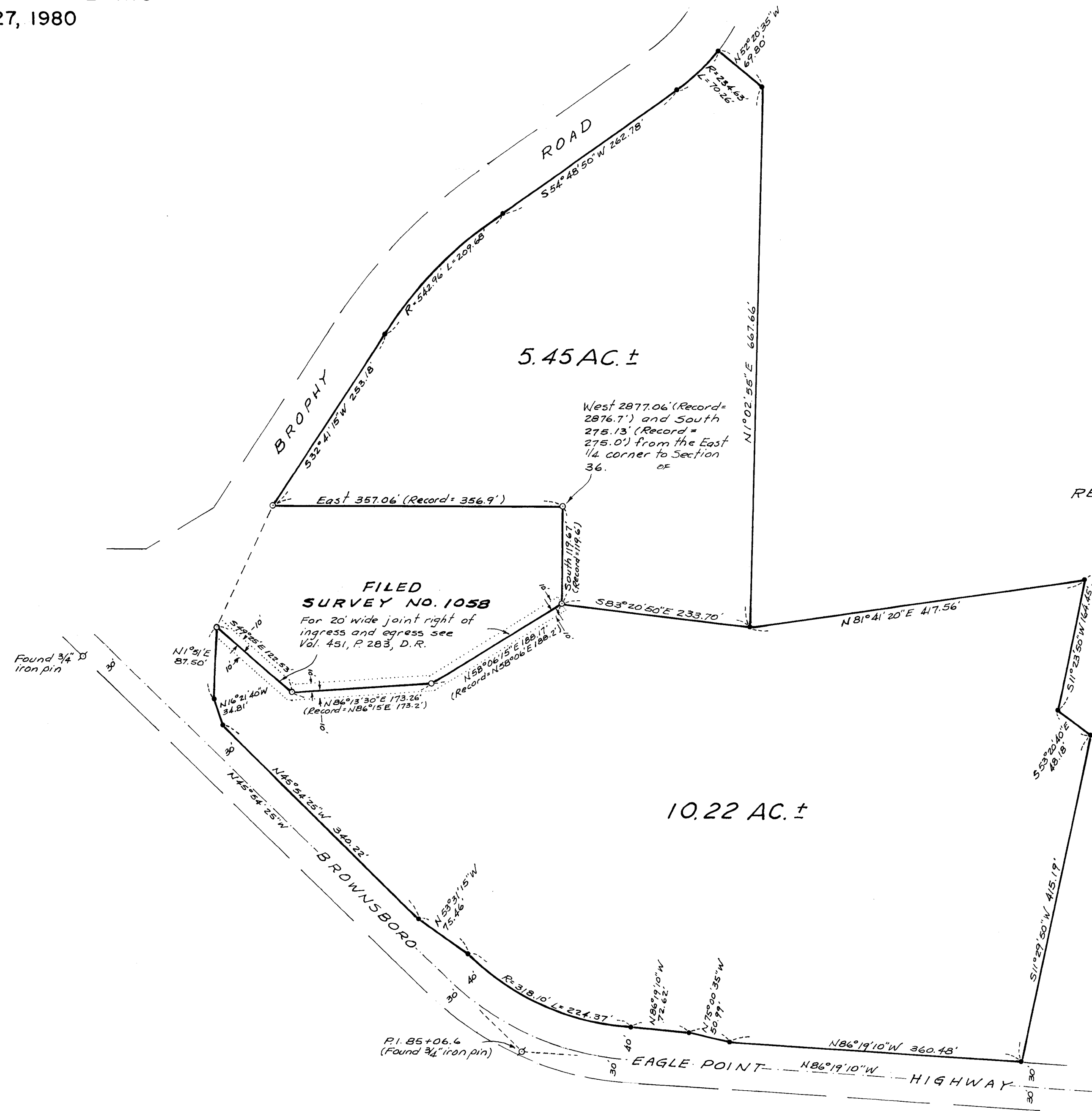

SCALE: 1" = 100'

BASIS OF BEARINGS:  
RECORDED SURVEY NO. 1506

REGISTERED  
PROFESSIONAL  
SURVEYOR

*John E. Boyden*

JACKSON COUNTY  
RECEIVED  
AUG 27 1980  
SURVEYOR

Survey No. 8495

SURVEY NARRATIVE TO COMPLY WITH O.R.S. 209.250

FOR: Dwight W. McCorkle  
2373 Brownsboro Highway  
Eagle Point, Oregon

PURPOSE: To monument and describe two parcels within the McCorkle ownership in Section 36, T35SR1W, W.M.

PROCEDURE: Utilizing E.D.M. equipment, traversed to and through controlling monuments found or set on Filed Survey Nos. 1058 and 4506.

The R/W position of Brophy Road was discussed with the County Public Works Department and an "existing" R/W line was established from existing improvements.

Basis of bearings is from Filed Survey No. 4506.

Survey was performed under the direction of:

Mark E. Boyden  
26 Laurel Street  
Medford, Oregon

August 27, 1980

