

8491

SECTION 27 T.36S., R.4W.

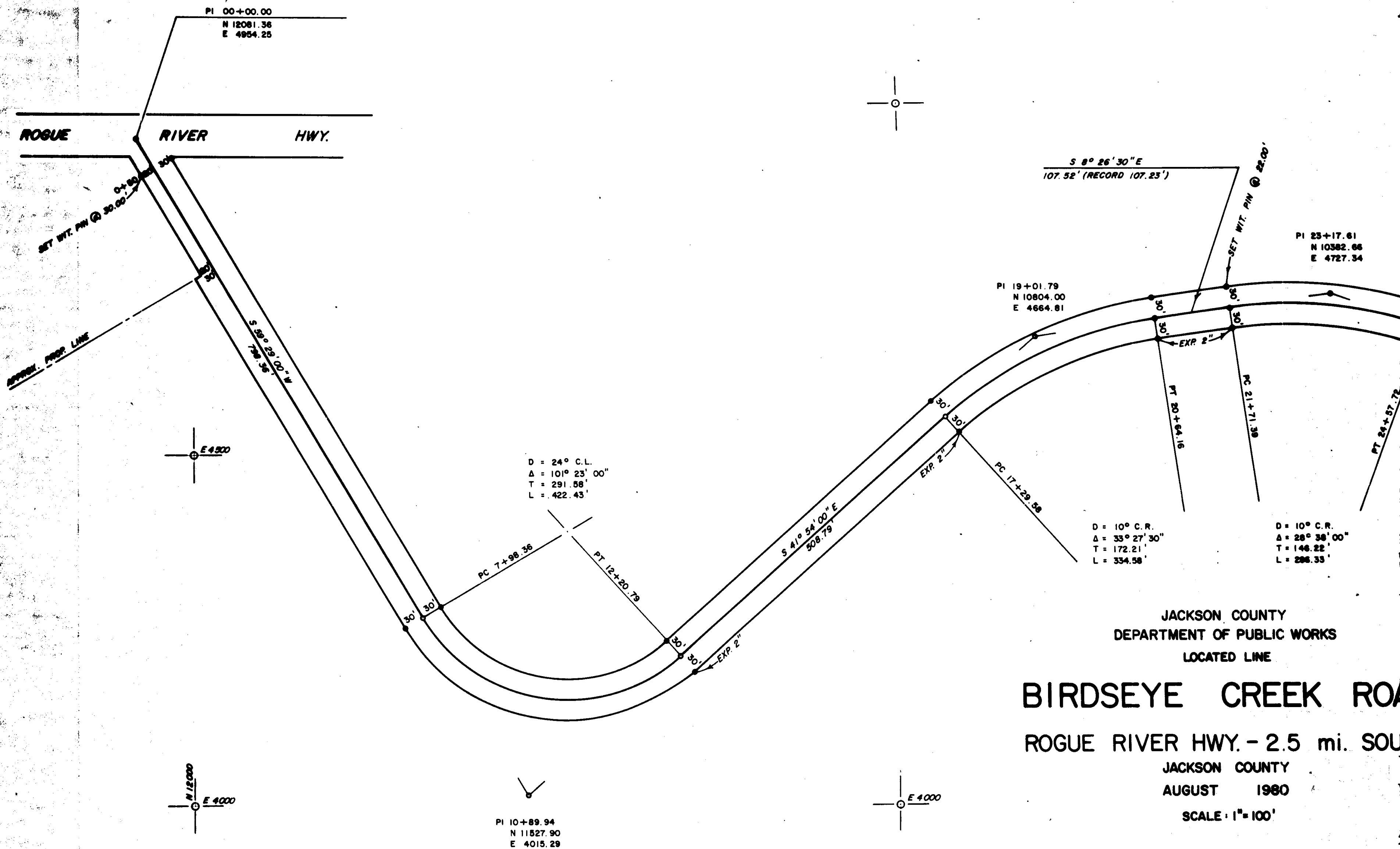

JACKSON COUNTY  
DEPARTMENT OF PUBLIC WORKS  
LOCATED LINE

**BIRDSEYE CREEK ROAD**

ROGUE RIVER HWY. - 2.5 mi. SOUTH

JACKSON COUNTY  
AUGUST 1980

SCALE: 1"=100'

- Indicates set 5/8" x 30" iron pin & guard post. All pins are at right centerline and set flush, unless otherwise noted.
  - Indicates existing iron pin. Distance to pins are measured at right centerline. All found pins are unknown surveys.
- Basis of bearing:** 1967 Road Dept. field notes on Birdseye Creek Road on file with the County Engineer.
- Purpose of survey:** To define the boundaries of the road right of way by Jackson County.
- Procedure:** Retraced line according to 1967 Jackson County Road Department survey.
- All coordinates based on 1980 Road Department survey.
- Right of Way:** Acquired by deed and petition.
- Survey completed:** August, 1980

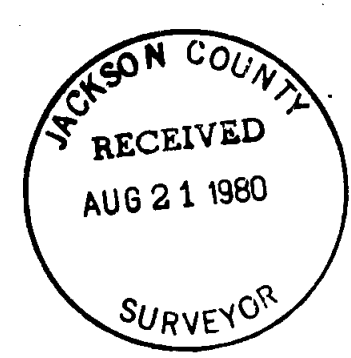
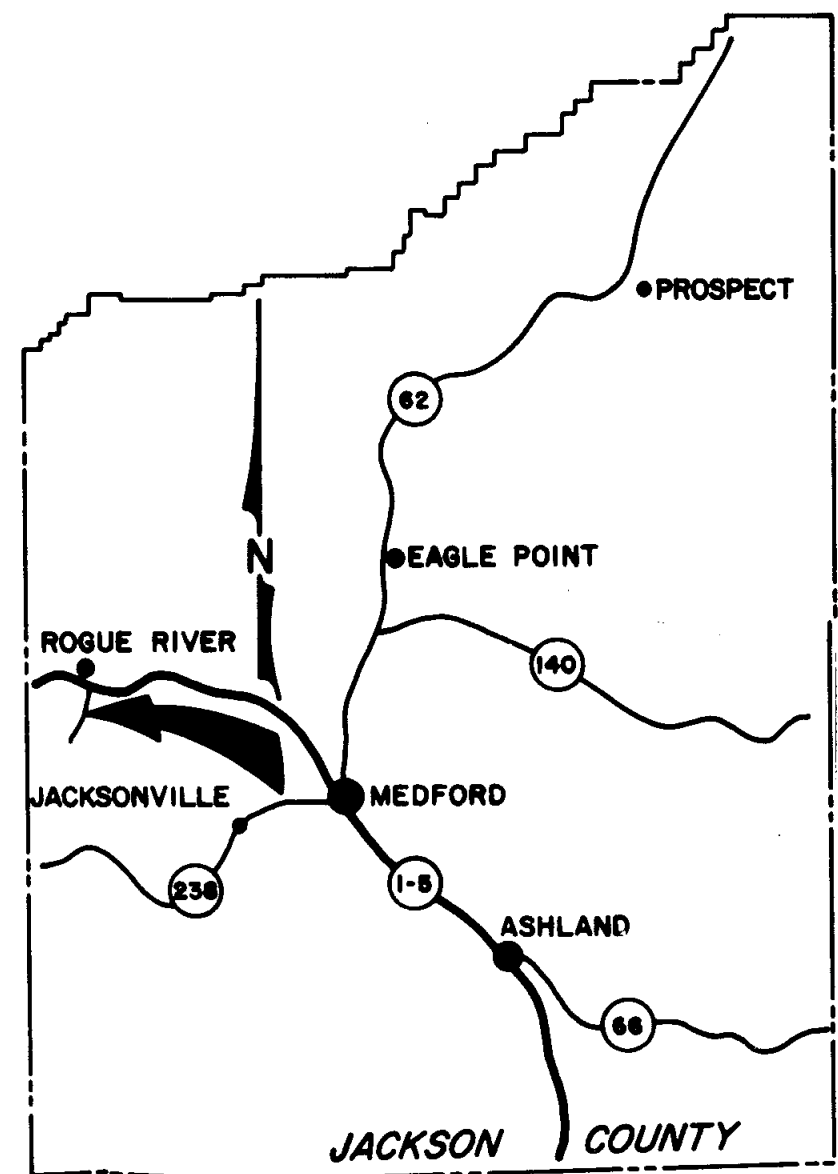

REGISTERED  
PROFESSIONAL  
LAND SURVEYOR

*William J. Gaddis*

OREGON  
EXPIRES 12, 1975  
WILLIAM J. GADDIS  
1187

WILLIAM J. GADDIS  
DEPUTY DIRECTOR OF PUBLIC WORKS  
200 ANTELOPE ROAD  
WHITE CITY, OREGON

D = 21' 00"  
L = 4885' 00"  
E = 2221' 00"

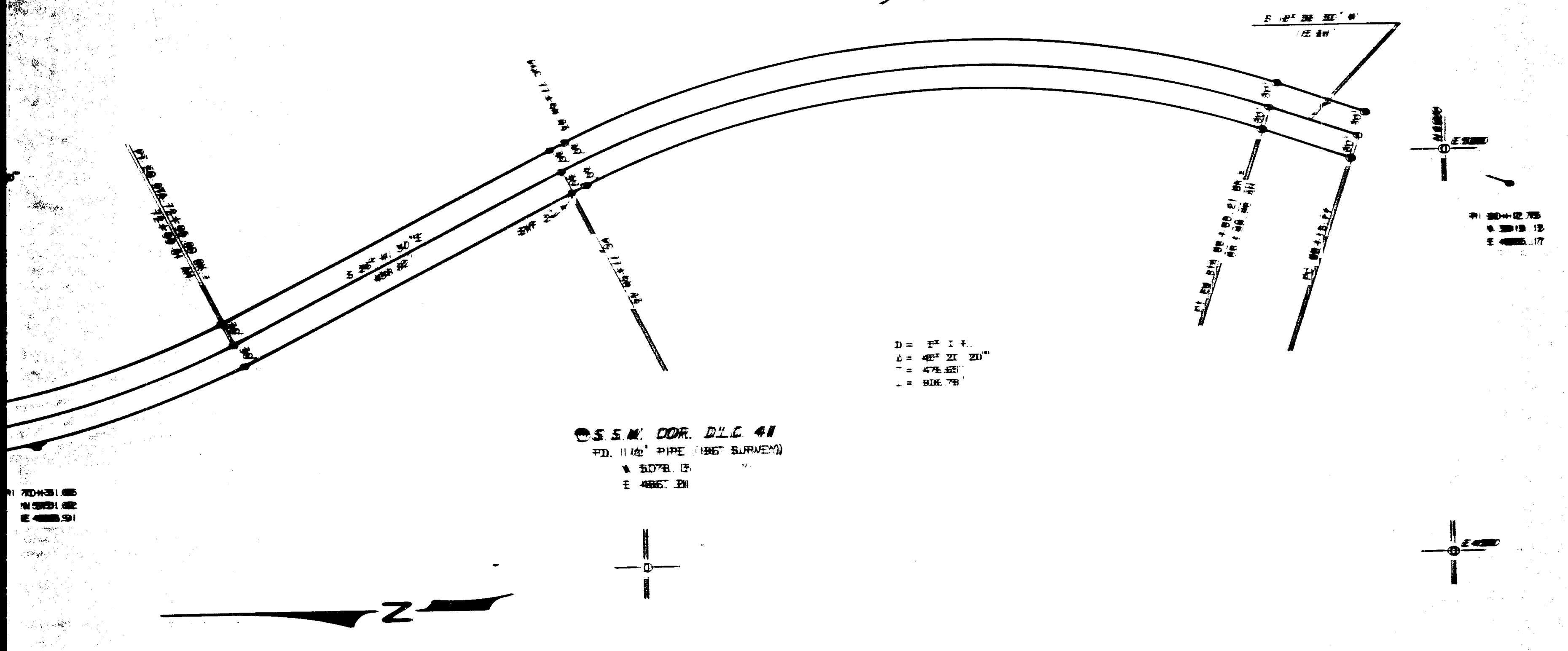

S.S.M. COR. D.L.C. 41  
FD. 11 1/2" PIPE (1967 SURVEY)  
A 51078.13  
E 4885.00

D = 21' 00"  
L = 4885' 00"  
E = 2221' 00"

700431.05  
700431.02  
E 4885.00

700431.05  
700431.02  
E 4885.00

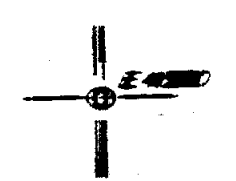
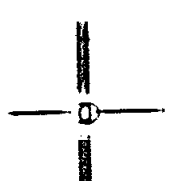

700431.05  
700431.02  
E 4885.00

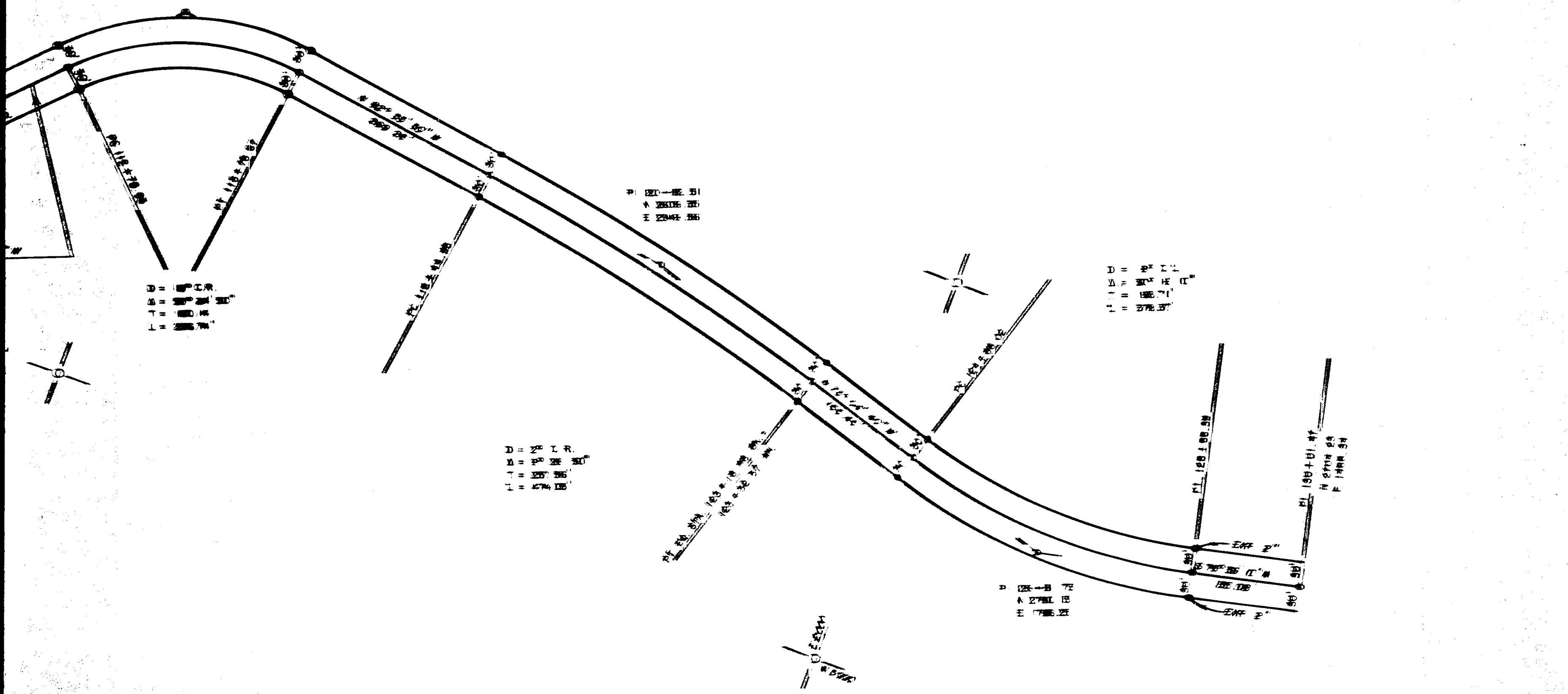

D = 21' 00"  
L = 4885' 00"  
E = 2221' 00"

D = 21' 00"  
L = 4885' 00"  
E = 2221' 00"

D = 21' 00"  
L = 4885' 00"  
E = 2221' 00"

D = 21' 00"  
L = 4885' 00"  
E = 2221' 00"

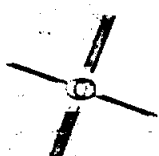

**SECTION 34 T.36S., R.4W. W.M.**

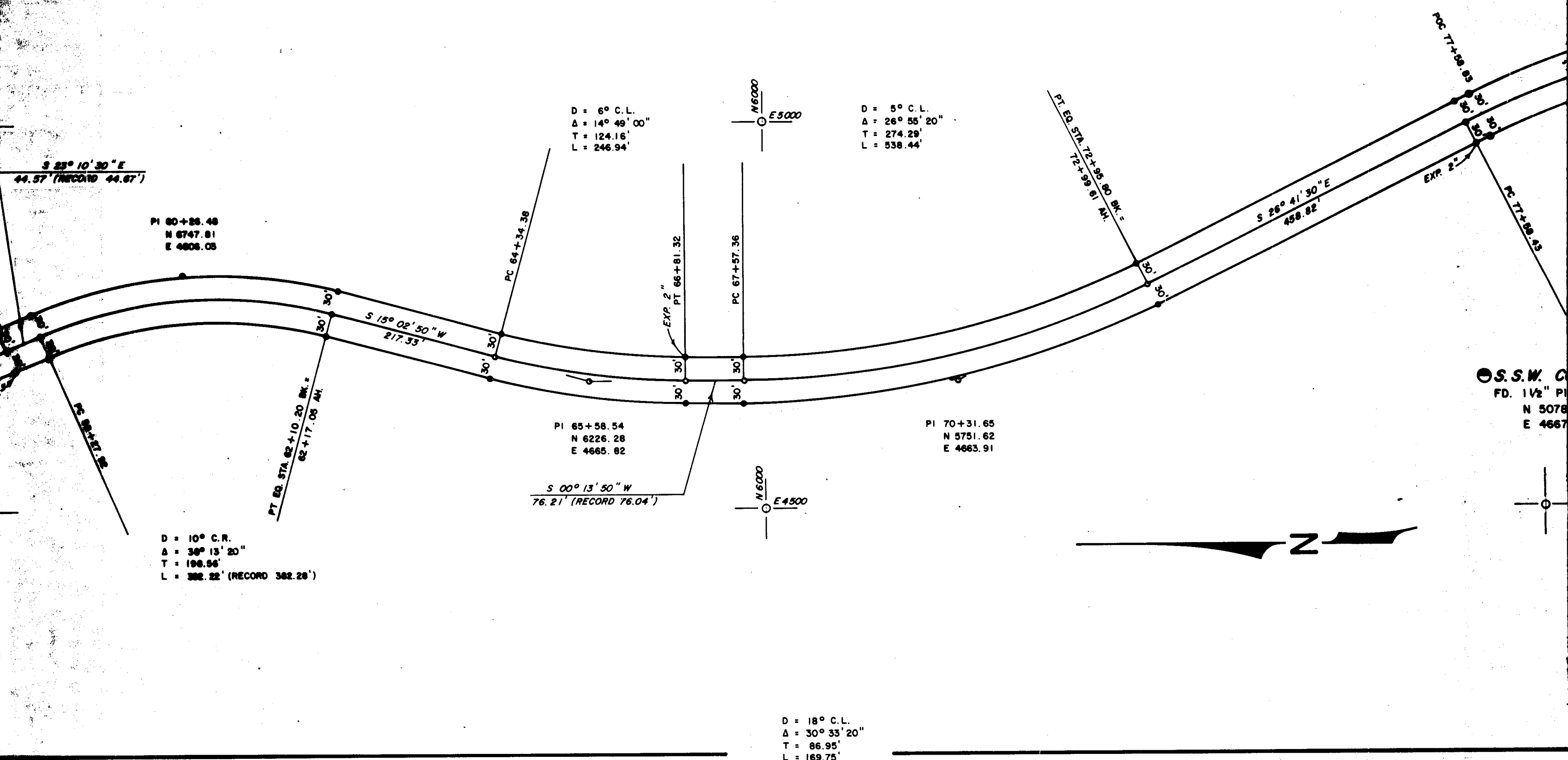

**SECTION 3 T.37S., R.4W. W.M.**

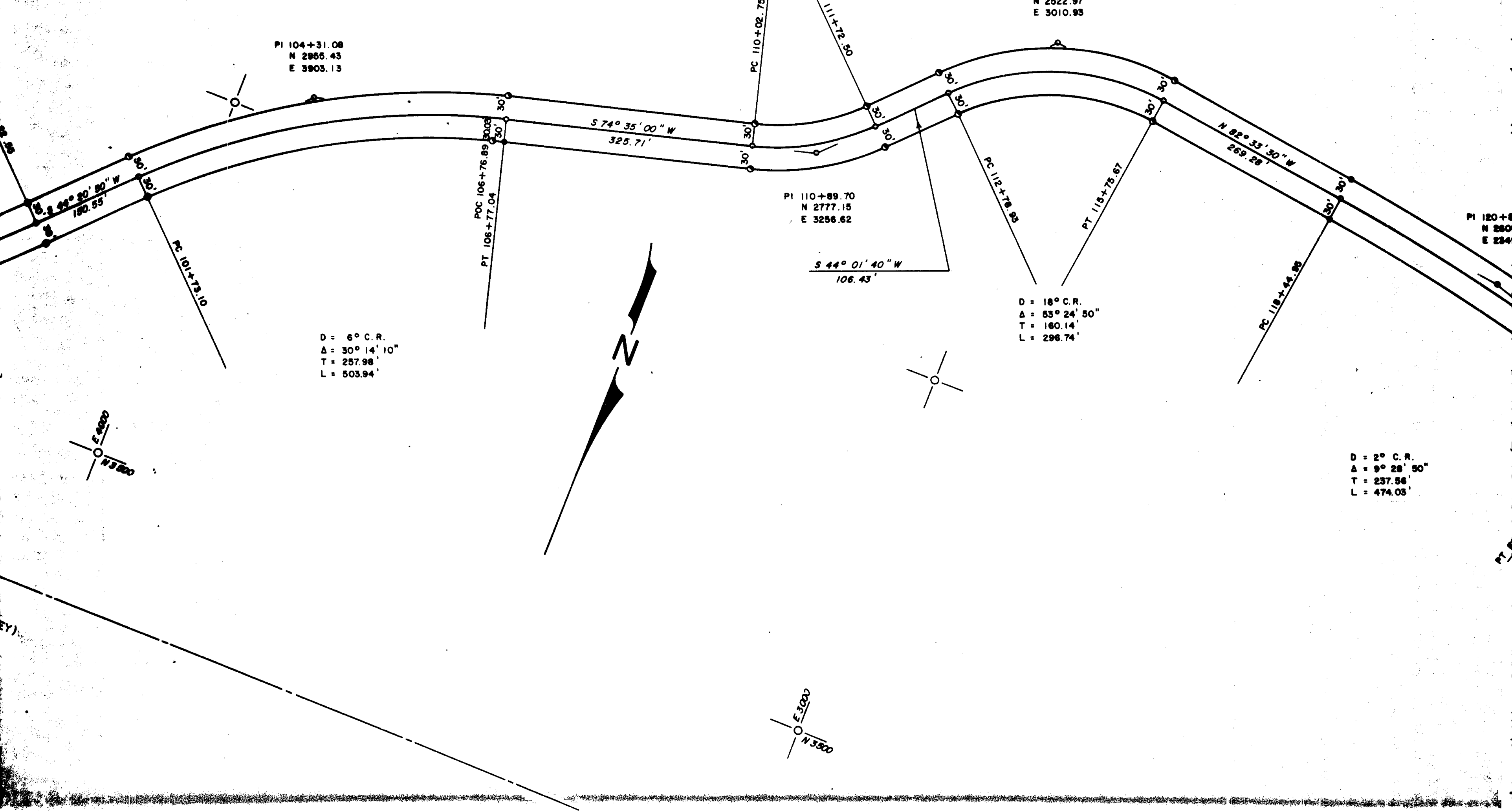

SECTION 34

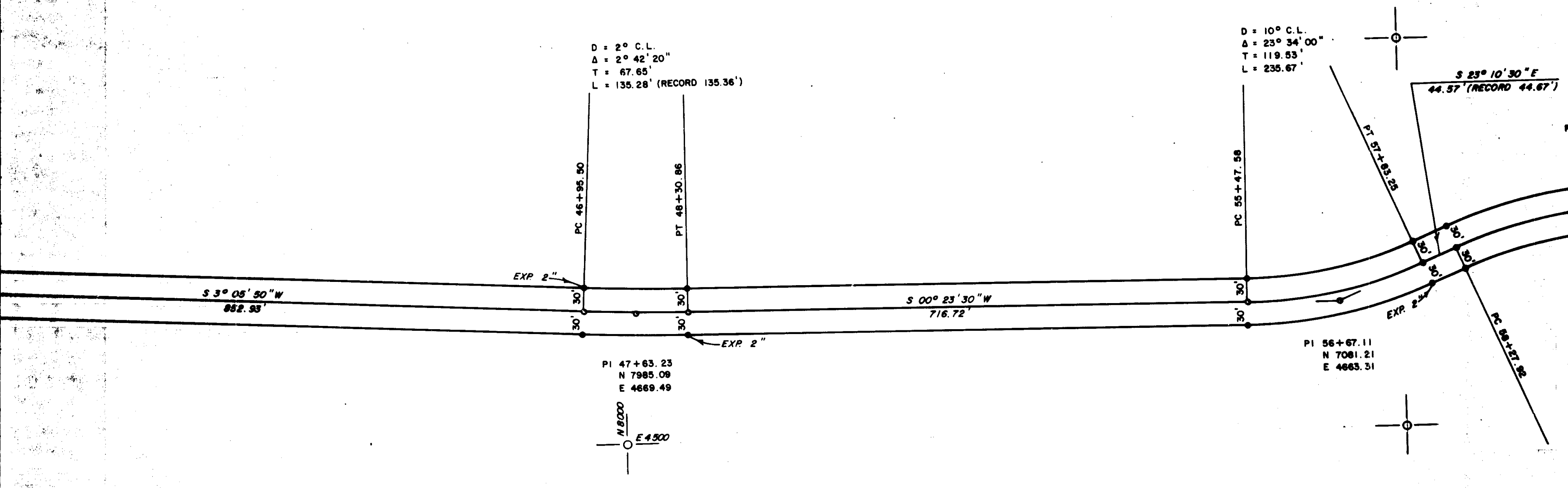

D = 2° C.L.  
 Δ = 2° 42' 20"  
 T = 67.65'  
 L = 135.28' (RECORD 135.36')

D = 10° C.L.  
 Δ = 23° 34' 00"  
 T = 119.53'  
 L = 235.67'

S 23° 10' 30" E  
 44.57' (RECORD 44.67')

PI 47+63.23  
 N 7985.09  
 E 4669.49

PI 56+67.11  
 N 7081.21  
 E 4663.31

N 81000  
 E 4300

N 81000  
 E 4300

SECTION 34

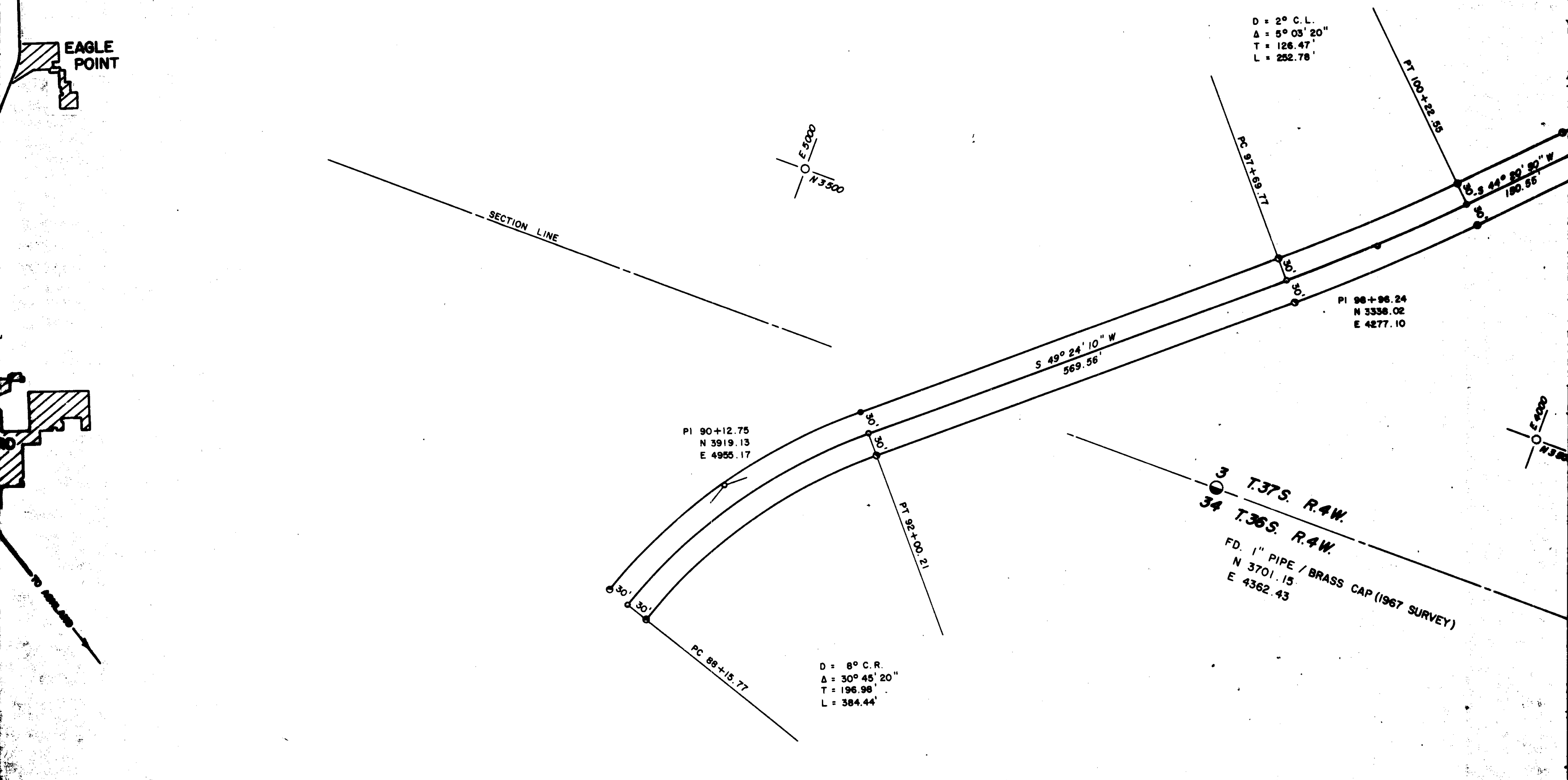

D = 2° C.L.  
 Δ = 5° 03' 20"  
 T = 126.47'  
 L = 252.78'

E 5000  
 N 3500

SECTION LINE

PI 90+12.75  
 N 3919.13  
 E 4955.17

PI 98+96.24  
 N 3336.02  
 E 4277.10

D = 8° C.R.  
 Δ = 30° 45' 20"  
 T = 196.98'  
 L = 384.44'

3 T.37S. R.4W.  
 34 T.36S. R.4W.  
 FD. 1" PIPE / BRASS CAP (1967 SURVEY)  
 N 3701.15  
 E 4362.43

E 4000  
 N 7500

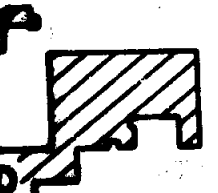
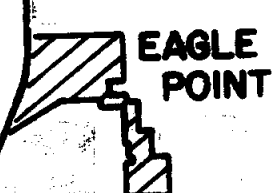

36S., R.4W. W.M.

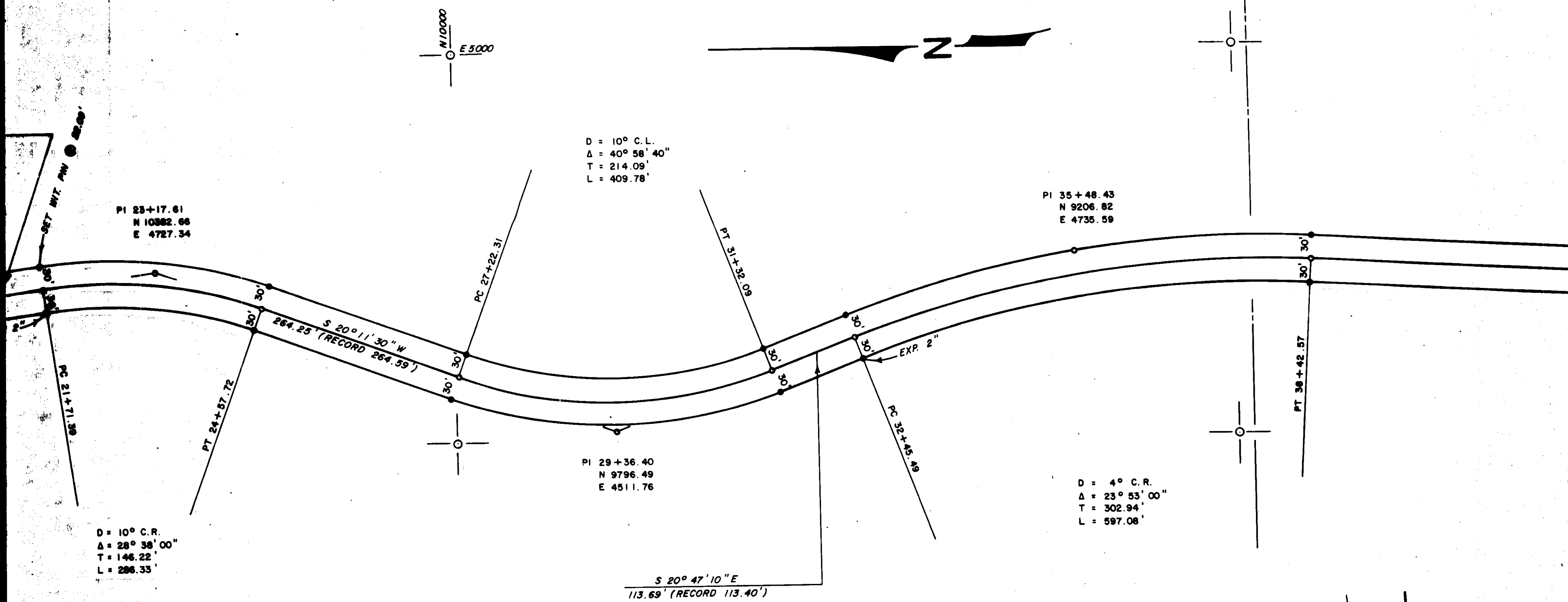

SON COUNTY  
 DEPARTMENT OF PUBLIC WORKS  
 LOCATED LINE

8491

**CREEK ROAD**

HWY. - 2.5 mi. SOUTH

SON COUNTY  
 JUNE 1980  
 SCALE: 1" = 100'

- & guard post. All pins are at right angles to otherwise noted.
- Distances to pins are measured at right angles to known surveys.
- See field notes on Birdseye Creek Road
- The boundaries of the road right of way owned according to 1987 Jackson County Road Records.
- Road Department survey.
- Filed and petition.

REGISTERED  
 PROFESSIONAL  
 LAND SURVEYOR

*William J. Gaddis*

WILLIAM J. GADDIS  
 1987

WILLIAM J. GADDIS  
 DIRECTOR OF PUBLIC WORKS  
 ANTELOPE ROAD  
 MEDFORD CITY, OREGON

R.4W

6	5	4	3	2	1
7	8	10	11	12	
18	17	16	15	14	13
30					23
31	32	33			26
6	130+01.47				1
7	8	9	10	11	12
18	17	16	15	14	13
19	20	21	22	23	24
30	29	28	27	26	25
31	32	33	34	35	36

COUNTY LINE  
 T.36S.  
 TO GRANTS PASS  
 0+00.00  
 BIRDSEYE CR. RD.  
 FEEDS CR. RD.  
 T.37S.

