

# MINOR LAND PARTITION

LOCATED IN  
SW 1/4 OF SEC. 14, TWP. 39 S., R. 1 E.W.M.  
JACKSON COUNTY OREGON  
for

**TOM REID**  
1661 SISKIYOU BOULEVARD  
ASHLAND, OREGON 97520

Filed for record this the 19<sup>th</sup> day of August 1980  
at 2:19 o'clock P. M. and recorded in Volume 3 page 67  
of "MINOR LAND PARTITIONS" in Jackson County, Oregon.

*Waldene Terry* County Clerk  
*Ruby A. Poling* Deputy

**APPROVAL:**

*Richard J. Winkler* 8-18-80  
Ashland Planning Commission Date  
PA80-35

1/4 SECTION CORNER  
Fd. 1" I. Pipe  
w/Br. Cap

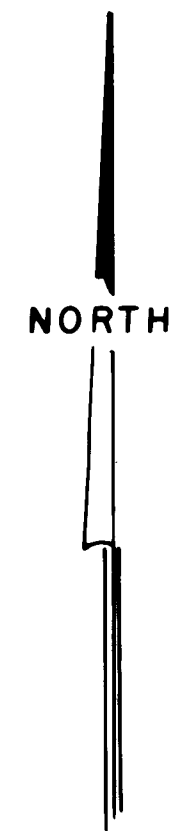
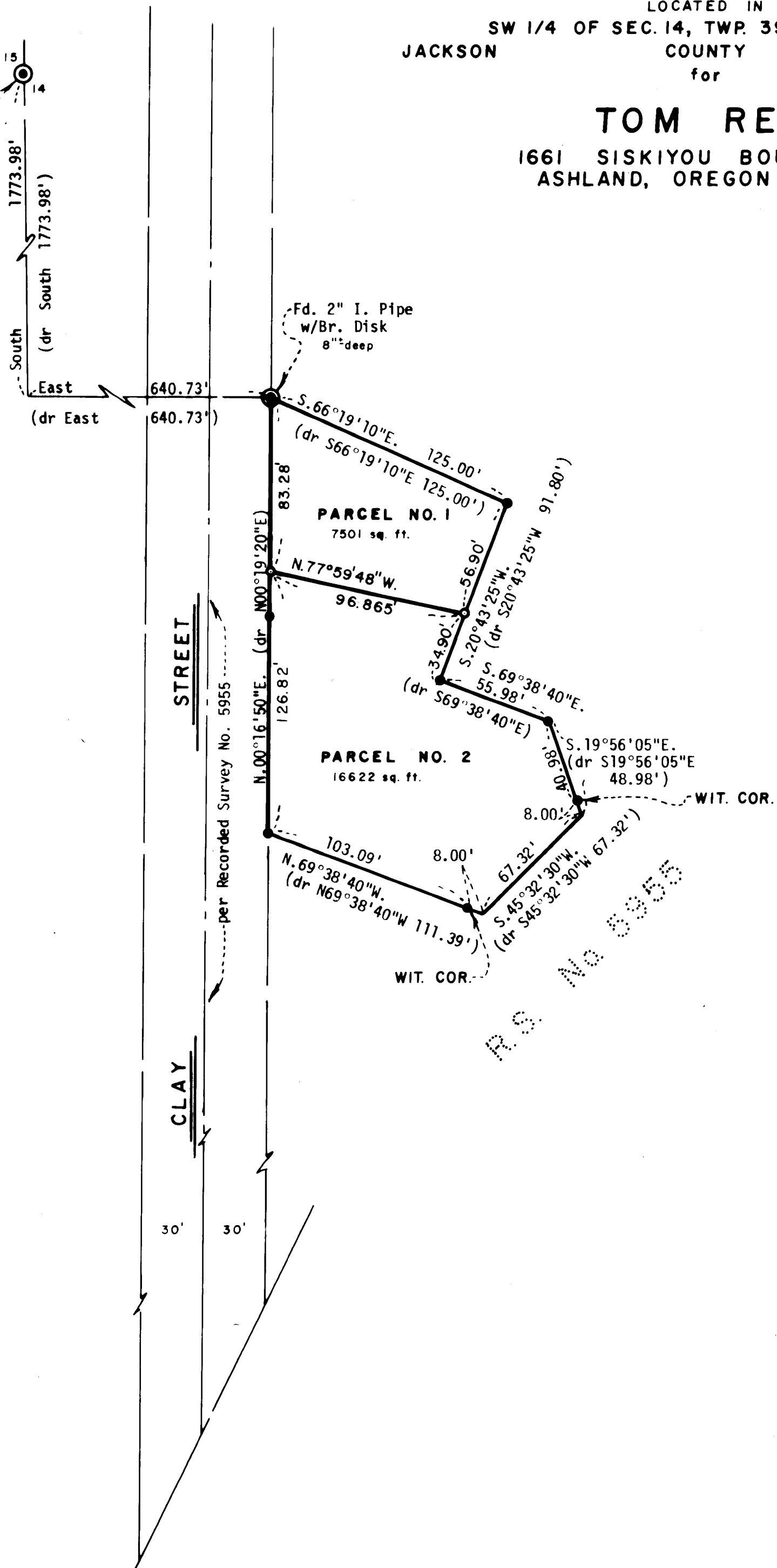

**SURVEYOR**

SWAIN SURVEYING, INC.  
ASHLAND, OREGON

APRIL 16, 1980  
Rev. 6/3/80

Scale: 1"=50'  
Basis of Bearing:

N.O.A.A. True Bearing at N-S  $\bar{q}$  of Sec. 14

- Found 5/8 inch Iron Pin unless otherwise shown
- Set 5/8 x 24 inch Iron Pin tagged RLS 759

**SURVEYOR'S CERTIFICATE**

I, Everett L. Swain, Registered Professional Land Surveyor of the State of Oregon No. 759 hereby certify that this map is conformable to the field notes and the survey has been correctly executed within the requirements and regulations of the State of Oregon.

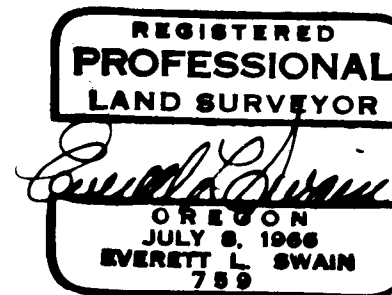
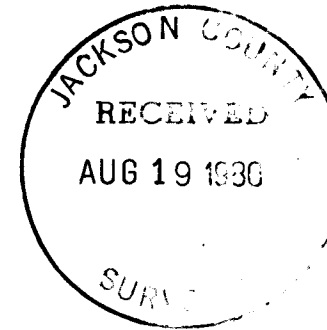

*Everett L. Swain*  
Surveyor

SURVEY NO. 8487

SURVEY NARRATIVE TO COMPLY WITH PARAGRAPH 209.250  
OREGON REVISED STATUTES

SURVEY FOR: Tom Reid  
1661 Siskiyou Boulevard  
Ashland, Oregon 97520

LOCATION: Situated in the Southwest quarter of Section 14, Township 39 South,  
Range 1 East of the Willamette Base and Meridian, Jackson County,  
Oregon.

PURPOSE: To survey and monument the parcel of land as shown on the accompanying  
map.

PROCEDURE: From survey control established in the course of previous surveys,  
proceeded to survey and monument the tract of land as shown on the  
accompanying map.

August 18, 1980

Swain Surveying, Inc.  
27 1/2 N. Main Street  
Ashland, Oregon 97520

