

8484

SURVEY FOR: COMMONWEALTH
PROPERTIES, INC.

LOCATED IN SECTION 19, T.36S., R.1W., W.M.

BY: BOYDEN SURVEYORS
AUGUST 18, 1980

REGISTERED
PROFESSIONAL
LAND SURVEYOR

Gary D. Kaiser

OREGON
JULY 16, 1967
GARY D. KAISER
No. 803

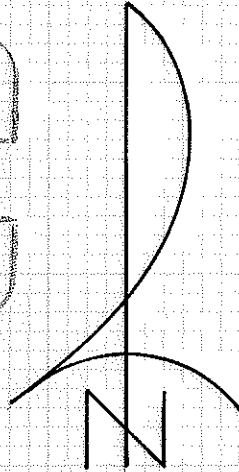

SCALE: 1" = 100'

BASIS OF BEARINGS:
FILED SURVEY NO. 7418

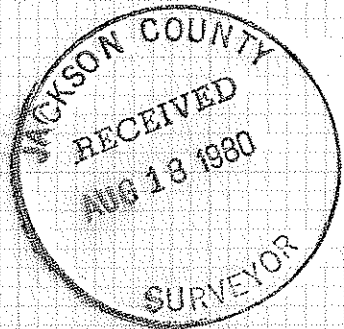

- Found 3/4" re-bar
- Set 3/8" re-bar with plastic cap marked "KAISER RLS 803."

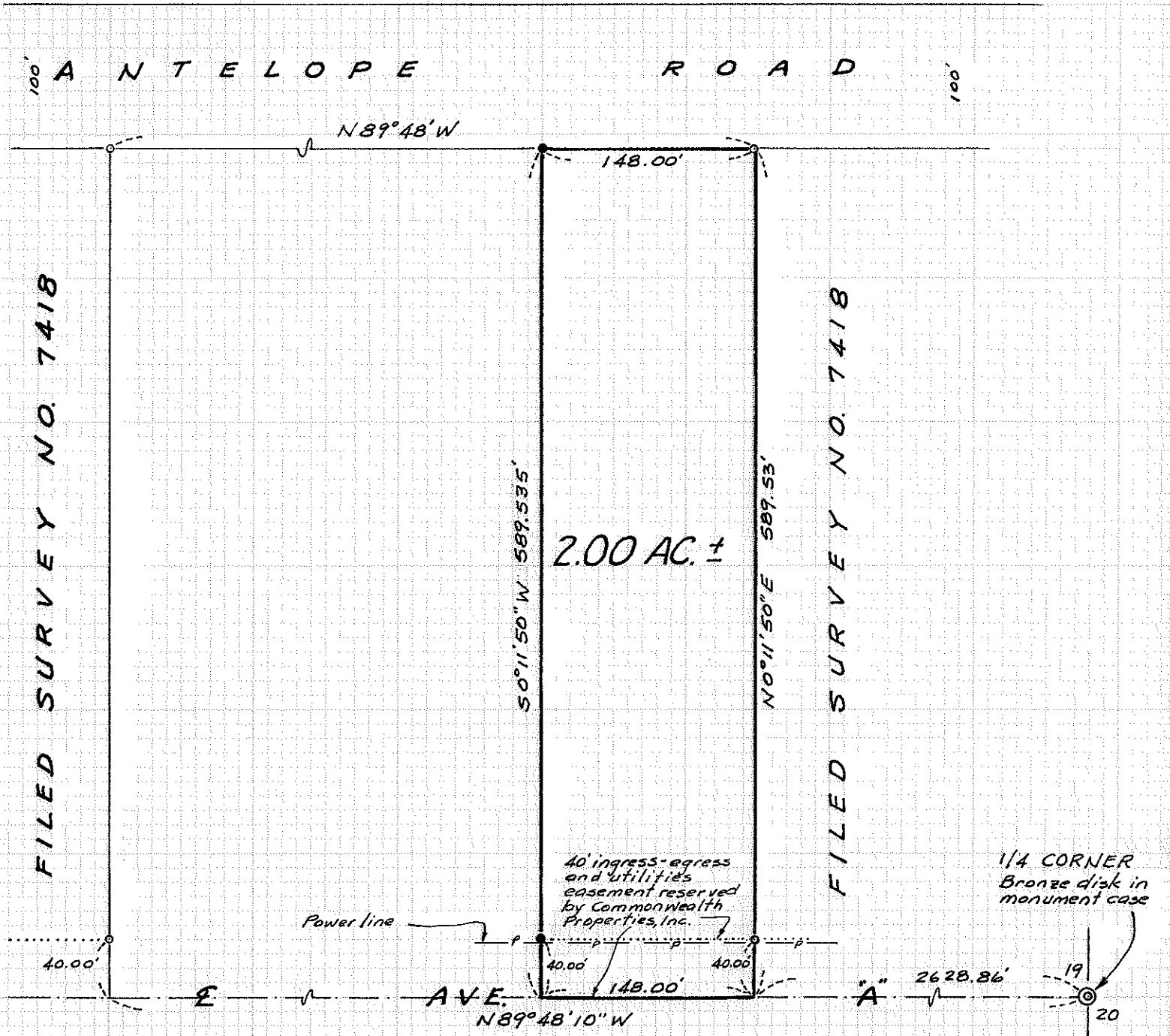

2.00 AC. ±

40' ingress-egress
and utilities
easement reserved
by Commonwealth
Properties, Inc.

1/4 CORNER
Bronze disk in
monument case

361W19 8484

Survey No. 8484

SURVEY NARRATIVE TO COMPLY WITH O.R.S. 209.250

FOR: Commonwealth Properties, Inc.
White City, Oregon

BY: Boyden Surveyors
26 Laurel Street
Medford, Oregon

PURPOSE: To monument and describe a tract within the Commonwealth Properties, Inc. ownership proposed to be conveyed, being located in Section 19, T36SRLW, W.M.

PROCEDURE: Utilizing monuments set on Filed Survey No. 7418, the subject tract was monumented as shown on the annexed map.

Basis of bearings is Filed Survey No. 7418.

August 18, 1980

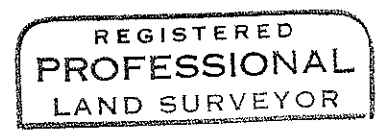
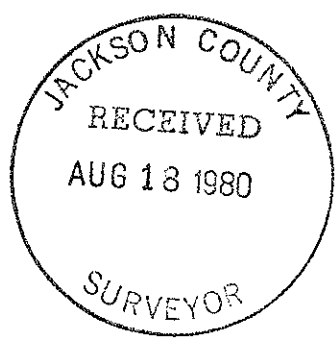

Gary D. Kaiser

