

STATE OF OREGON } SS
County of Jackson

Personally appeared George Enstrom and Avalon G. Enstrom and acknowledged the foregoing instrument to be their voluntary act and deed.

Subscribed and sworn to before me this 1st day of

August 1980.

Carolyn Fadness
CAROLYN FADNESS
NOTARY PUBLIC - OREGON
MY COMMISSION EXPIRES 10-20-83

STATE OF OREGON } SS
County of Jackson

Personally appeared William G. Hobson and Rosaleen M. Hobson and acknowledged the foregoing instrument to be their voluntary act and deed.

Subscribed and sworn to before me this 1st day of

August 1980.

Carolyn Fadness
CAROLYN FADNESS
NOTARY PUBLIC - OREGON
MY COMMISSION EXPIRES 10-20-83

STATE OF OREGON } SS
County of Jackson

Personally appeared Tony Mineo and acknowledge the foregoing instrument to be his voluntary act and deed.

Subscribed and sworn to before me this 30th day of

July 1980.

Carolyn Fadness
CAROLYN FADNESS
NOTARY PUBLIC - OREGON
MY COMMISSION EXPIRES 10-20-83

< SURVEYOR'S CERTIFICATE >

I, Richard L. Bath, duly Registered Land Surveyor of the State of Oregon, hereby certify that this map correctly represents the survey made under my direction and complies with the laws of the State of Oregon.

Richard L. Bath
SURVEYOR

REGISTERED
PROFESSIONAL
LAND SURVEYOR
Richard L. Bath
D. R. 723
JULY 30
MEMBER
N. T. S.

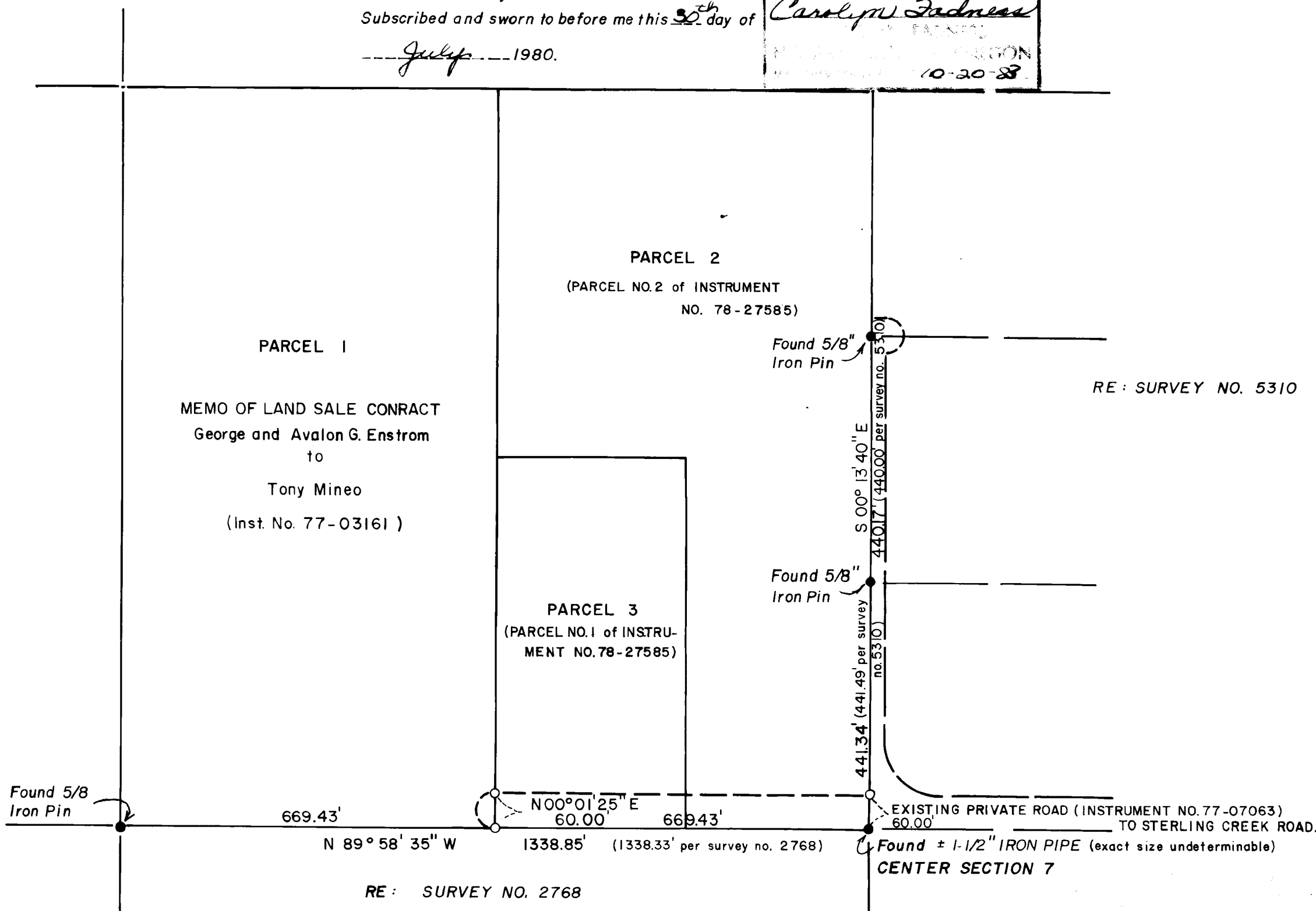

HOFFBUHR SURVEYING, INC. MEDFORD, OR.
SCALE: 1"=200' JULY 21, 1980
BASIS OF BEARING: R/S No. 2768
o = Set 5/8"x24" Iron Pins w/surkaps

Filed for Record this 11 day of August, 1980
at 2:04 PM O'clock in Volume 1 Page 85 of Major
Land Partitions in Jackson County, Oregon.

Wallace Terry
County Clerk
Betty Hays
Approved by the Jackson County Planning Commission
By *Paul M. Nelson* 8/3/80
(Date)

KNOW ALL MEN BY THESE PRESENTS, That we the undersigned, in consideration of the approval of the Jackson County Planning Commission of the creation of a Private Way, do hereby irrevocably create the non exclusive private easement shown hereon to provide vehicular and public utility access to three parcels of land, as said parcels are designated and shown hereon.

Tony Mineo
TONY MINEO
George Enstrom
GEORGE ENSTROM
William G. Hobson
WILLIAM G. HOBSON
Avalon G. Enstrom
AVALON G. ENSTROM
Rosaleen M. Hobson
ROSALEEN M. HOBSON

JACKSON COUNTY
RECEIVED
AUG 11 1980
SURVEYOR

I certify this plat to be an exact photocopy of the original.
Richard R. Bath
SURVEYOR

MAJOR LAND PARTITION
CREATION OF PRIVATE ROAD
Located in
NW. 1/4 of Section 7, T38S, R2W, W.M.
Jackson County, Oregon.
FOR
R.R. TITUS

SURVEY NO. 8483

SURVEY NARRATIVE TO COMPLY WITH PARAGRAPH 209.250
OREGON REVISED STATUTES

SURVEY FOR: R. R. Titus
4143 Hwy. 238
Jacksonville, Oregon 97530

LOCATION: Northwest one-quarter (1/4) of Section 7, Township
38 South, Range 2 West, Willamette Meridian,
Jackson County, Oregon

PURPOSE: To monument and describe the extension of an
existing private road per Instrument No. 77-
07063

PROCEDURE: Using survey control established per Survey No.
2768 and 5310, set monuments on the right of way of the 60 foot
private road easement as shown on map.

Basis of bearing: Survey No. 2768

August 13, 1980

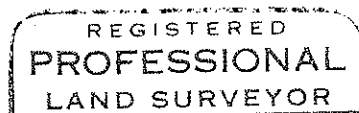
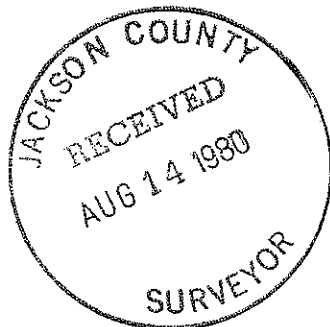

Richard L. Bath

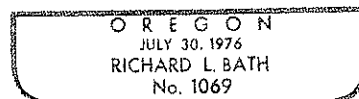

Richard L. Bath
Hoffbuhr Surveying, Inc.
219 North Oakdale
Medford, Oregon 97501