

T40S R1E
1/4 511
514
1972
Cadastral Survey

③ N. 1/4 Corner Section 14
Found B.L.M. brass cap in a mound of stones
Original cornerstone beside iron pipe
B.T.'s Found
- 27" W. Fir, S. 16° 05' E, 34.8', B. & H.
- 48" W. Fir, N. 48° 35' W, 33.2', B. & H.

Private

⑦ N.E. Corner Section 14
Found B.L.M. brass cap in a mound of stones
Original cornerstone beside iron pipe
B.T.'s Found
- 16" D. Fir, N. 28° 50' E, 34.1', B. & H.
- 34" Pine stump, N. 65° 15' E, 48.3', no scribing visible
- 50" Pine stump, S. 53° 45' E, 21.6', no scribing visible
- 16" D. Fir, S. 35° 15' E, 42.0', S.V.
- 8" W. Fir, S. 22° 45' W, 33.4', S.V.
- 26" D. Fir, N. 38° 25' W, 13.6', B. & H.

SURVEY FOR U.S. FOREST SERVICE

Section 14 & Section 23, T. 40S., R. 1E., Jackson County, Oregon

June, 1980

Scale: 1" = 500'

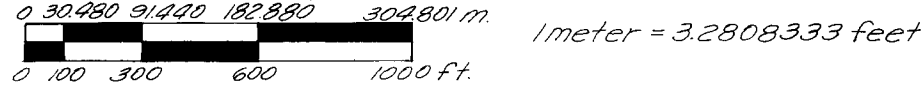

Legend

- Found Monument
- () Record Data G.L.O.
- True Line
- - - - - Posted with fiberglass posts and U.S.F.S. boundary signs
- B. & H. Blazed & Healed
- S.V. Scribing visible
- Creek
- == Road
- SSS Ridge

514
U.S.F.S.

③ N.W. Corner Section 23
Found B.L.M. brass cap in a mound of stones
Original cornerstone beside iron pipe
B.T.'s Found
- 36" W. Fir, N. 65° 15' E, 47.3', B. & H.
- 30" W. Fir, N. 86° 25' E, 13.4', S.V.
- 14" W. Fir, S. 76° E, 59.7', S.V.
- 26" W. Fir, S. 28° W, 17.3', S.V.

④ N. 1/4 Corner Section 23
Found B.L.M. brass cap in a mound of stones
Original cornerstone beside iron pipe
B.T.'s Found
- 22" D. Fir snag, S. 17° 40' E, 18.0', S.V.
- 16" W. Fir, S. 02° 30' W, 10.5', S.V.
- 50" W. Fir, N. 55° 45' W, 38.0', B. & H.

T40S R1E
515 | 514
522 | 523
1972
Cadastral Survey

T40S R1E
1/4 514
523
1972
Cadastral Survey

⑥ E. 1/4 Corner Section 14
Found B.L.M. brass cap in a mound of stones
Original cornerstone beside iron pipe
B.T.'s Found
- 15" D. Fir, N. 79° 45' W, 20.3', B. & H.
- 19" D. Fir, S. 44° 15' E, 23.8', B. & H.
- 16" D. Fir snag, S. 12° 55' E, 16.5', B. & H.

T40S R1E
1/4
514 | 513
1972
Cadastral Survey

⑤ S.E. Corner Section 14
Found B.L.M. brass cap in a mound of stones
Original cornerstone beside iron pipe
B.T.'s Found
- 60" W. Fir, N. 34° 15' E, 64.3', B. & H.
- 24" W. Fir, S. 12° 00' E, 16.6', S.V.
- 32" W. Fir, S. 48° 05' W, 33.4', S.V.
- 30" W. Fir, N. 24° 20' W, 33.7', S.V.

T40S R1E
514 | 513
523 | 524
1972
Cadastral Survey

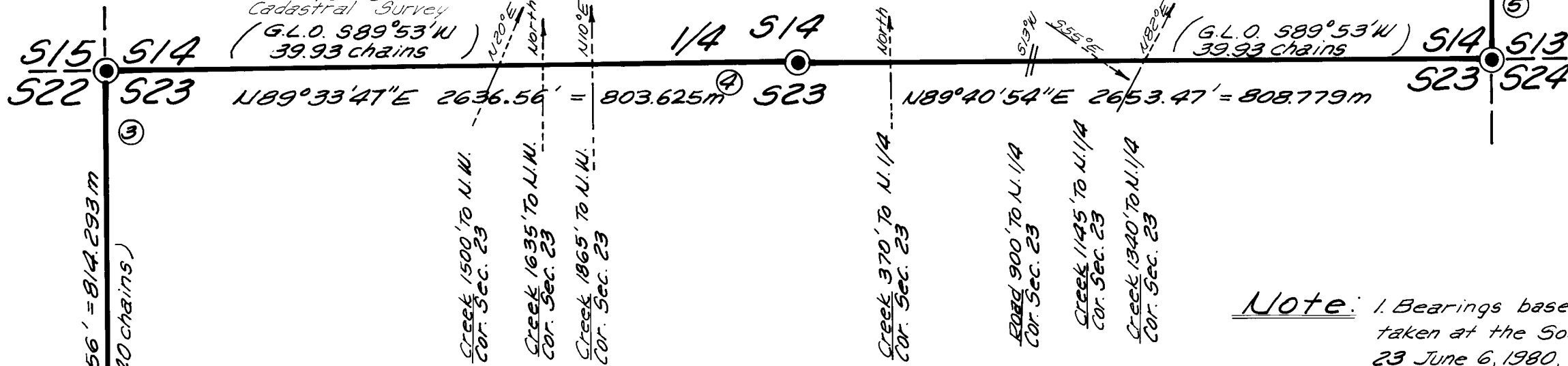

- Note:
- Bearings based on solar observations taken at the Southwest Corner of Section 23 June 6, 1980, and at the North 1/4 Corner of Section 14, July 1, 1980.
 - New B.T.'s marked, have a 3/4" brass disc, stamped R.L.S. 601, on the lower blaze.
 - Survey method — theodolite & electronic distance meter.

I, Malcolm N. Clark, a registered land surveyor in the state of Oregon, hereby certify that this plat and the notes hereon are a correct representation of a survey I performed during June, 1980, for the U.S. Forest Service, in accordance with the statutes of the State of Oregon and with the Articles of my contract.

Malcolm N. Clark

MALCOLM N. CLARK
REGISTERED LAND SURVEYOR
OREGON LICENSE 601

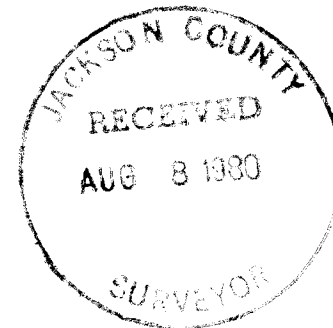

REGISTERED
PROFESSIONAL
LAND SURVEYOR

Malcolm N. Clark

OREGON
JUL 2 1973
MALCOLM N. CLARK
601

Accepted and approved for the
U.S. Forest Service

David L. Ott 8-8-80
C.O.R. DATE

U.S.F.S. CONTRACT NO 53-04HI-0-7908N
CONTRACTOR IDENTIFICATION

Chickering - Green Empire, Inc.
360 "H" Street
Grants Pass, Oregon

523
Private

② W. 1/4 Corner Section 23
Found B.L.M. brass cap in a mound of stones
Original cornerstone beside iron pipe
B.T.'s Found
- 20" W. Fir, West, 2.8' S.V.
- 40" W. Fir, S. 64° E, 15.5', B. & H.

T40S R1E
1/4 522 | 523
1972
Cadastral Survey

History Of Surveys

The subdivision of T. 40S., R. 1E., W.M. was done by Rufus S. Moore under Contract No 637, dated May 15, 1895, and surveyed June 28 to August 10, 1895. The plat was approved March 21, 1896

① S.W. Corner Section 23
Found B.L.M. brass cap in a mound of stones
Original cornerstone beside iron pipe
B.T.'s Found
- 18" W. Fir, N. 34° 20' E, 27.8', B. & H.
- 14" W. Fir, N. 25° 15' W, 34.3', B. & H.
- 14" W. Fir, S. 43° 30' W, 39.2', B. & H.
- 6" W. Fir, windfall (out of position)
S. 08° W, Approx. 65'
New B.T. Set
- 10" W. Fir, S. 40° 15' E, 48.5'
Scribed T40S R1E 526 BT

1963
Cadastral Survey

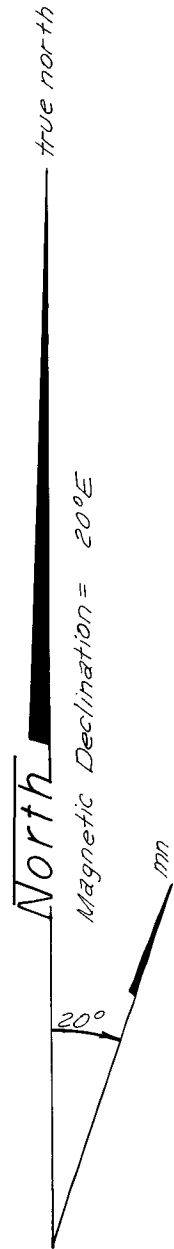

U.S.F.S.

T40S R1E
S11|S12
S14|S13

1972

Cadastral Survey

A standard BLM monument, in a mound of stones, with a brass cap marked as shown, projecting 4 inches above the ground. The original corner stone is along side the iron pipe.

Bearing Trees Found:

- 50" S. Pine stump, decayed, bears S53° 45'E, 21.6 feet, no marks
- 16" D. Fir, bears S35° 15'E, 42.0 feet, scribing visible
- 8" W. Fir, bears S22° 45'W, 33.4 feet, scribing visible
- 26" D. Fir, bears N38° 25'W, 13.6 feet, blazed and healed
- 16" D. Fir, bears N28° 50'E, 34.1 feet, blazed and healed
- 34" S. Pine stump, decayed, bears N65° 15'E, 48.3 feet, no marks

Date of Survey: August 1, 1980

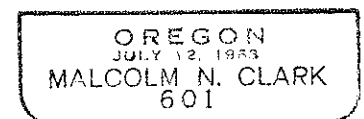
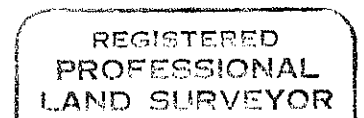
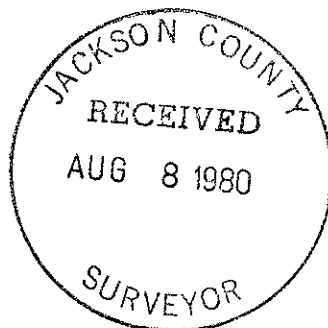

- T40S R1E
 $\frac{S15|S14}{S22|S23}$
 1972
 Cadastral Survey
- A standard BLM monument, in a mound of stones, projecting 6 inches above ground, with a brass cap marked as shown. The original corner stone is along side the iron pipe.
- Bearing Trees Found:
 36" W. Fir, bears N65° 15'E, 47.3 feet, blazed and healed
 30" W. Fir, bears N86° 25'W, 13.4 feet, scribing visible
 14" W. Fir, bears S76° 00'E, 59.7 feet, scribing visible
 26" W. Fir, bears S28° 00'W, 17.3 feet, scribing visible
- T40S R1E
 $\frac{S14}{1/4 S23}$
 1972
 Cadastral Survey
- A standard BLM monument, in a mound of stones, projecting 4 inches above the ground, marked as shown. The original corner stone is along side the iron pipe.
- Bearing Trees Found:
 22" D. Fir snag, bears S17° 40'E, 18.0 feet, scribing visible
 16" W. Fir, bears S02° 30'W, 10.5 feet, scribing visible
 50" W. Fir, bears N55° 45'W, 38.0 feet, blazed and healed
- T40S R1E
 $\frac{S14|S13}{S23|S24}$
 1972
 Cadastral Survey
- A standard BLM monument, in a mound of stones, with a brass cap marked as shown, projecting 6 inches above the ground. The original corner is along side the iron pipe.
- Bearing Trees Found:
 60" W. Fir, bears N34° 15'E, 64.3 feet, blazed and healed
 24" W. Fir, bears S12° 00'E, 16.6 feet, scribing visible
 32" W. Fir, bears S48° 05'W, 33.4 feet, scribing visible
 30" W. Fir, bears N24° 20'W, 33.7 feet, scribing visible
- T40S R1E
 $\frac{1/4 S14|S13}{1972}$
 Cadastral Survey
- A standard BLM monument, in a mound of stones, with a brass cap marked as shown, projecting 4 inches above the ground. The original corner is along side the iron pipe.
- Bearing Trees Found:
 16" D. Fir snag, bears S12° 55'E, 16.5 feet, blazed and healed
 19" D. Fir, bears S44° 15'E, 23.8 feet, blazed and healed
 15" D. Fir, bears N79° 45'W, 20.3 feet, scribing visible
- T40S R1E
 $\frac{1/4 S11}{S14}$
 1972
 Cadastral Survey
- A standard BLM monument, in a mound of stones, with a brass cap marked as shown, projecting 4 inches above the ground. The original corner stone is along side the iron pipe.
- Bearing Trees Found:
 27" W. Fir, bears S16° 05'E, 34.8 feet, blazed and healed
 48" W. Fir, bears N48° 35'W, 33.2 feet, blazed and healed

NARRATIVE TO COMPLY O.R.S. 209.250

SURVEY NUMBER 8476

Survey for: U.S. Forest Service
Rogue River National Forest
Medford, Oregon 97501

Survey by: Chickering-Green Empire, Inc.
360 S.E. "H" Street
Grants Pass, Oregon 97526
(Malcolm N. Clark RLS 601)

Location: Sections 14 and 23, T40S, R1E, W.M.

Purpose: To post and mark the boundary of the U.S.F.S. Lands.

Equipment: Wild T-16 and K&E Auto Ranger.

Procedure: A traverse was run between monuments for Sections 14 and 23. Bearings are based on a solar observation near the Southwest corner of 23 and the North 1/4 corner of 14. Property lines were then blazed and posted with fiberglass fence posts and U.S.F.S. Boundary Signs.

Corners Found:

<p>T40S R1E <table border="1" style="border-collapse: collapse; margin: 0 auto;"> <tr> <td style="padding: 2px;">S22</td> <td style="padding: 2px;">S23</td> </tr> <tr> <td style="padding: 2px;">S27</td> <td style="padding: 2px;">S26</td> </tr> </table> <p>1963 Cadastral Survey</p> </p>	S22	S23	S27	S26	<p>A standard BLM monument in a mound of stones, with a brass cap stamped as shown in the corner diagram, projecting 6" above the ground. The original corner stone is along side the iron pipe.</p> <p>Bearing Trees Found: 18" W. Fir, bears N34° 20'E, 27.8 feet, blazed and healed 14" W. Fir, bears N25° 15'W, 34.3 feet, blazed and healed 14" W. Fir, bears S43° 30'W, 39.2 feet, blazed and healed The remains of the SE BT bears S08°W about 65 feet, (out of position)</p>
S22	S23				
S27	S26				

Marked new BT as follows:
10" W.Fir, bears S40° 15'E, 48.5 feet, scribed T40S R1E S26 BT
3/4" brass washer stamped RLS 601 was nailed to lower blaze of new BT.

<p>T40S R1E 1/4 <table border="1" style="border-collapse: collapse; margin: 0 auto;"> <tr> <td style="padding: 2px;">S22</td> <td style="padding: 2px;">S23</td> </tr> </table> <p>1972 Cadastral Survey</p> </p>	S22	S23	<p>A standard BLM monument, in a mound of stones, with a brass cap marked as shown, projecting 4 inches above the ground. The original corner is along side the iron pipe.</p> <p>Bearing Trees Found: 20" W. Fir, bears West 2.8 feet, blazed and scribing visible 40" W. Fir, bears S64°E, 15.5 feet, blazed and healed</p>
S22	S23		