

8470

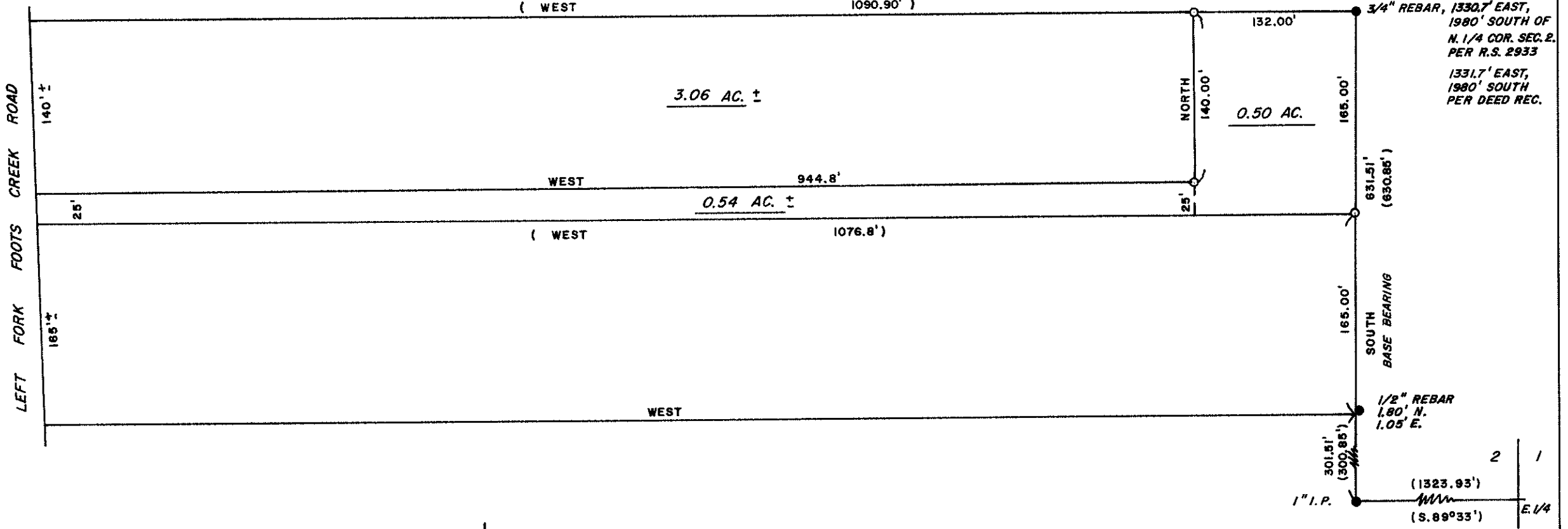

BASIS OF BEARINGS: R.S. 2933

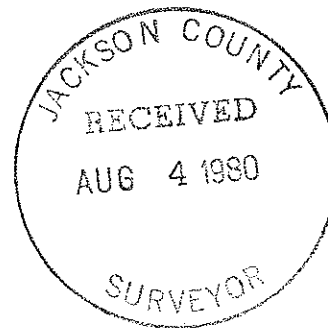

SURVEY FOR: JIM DOHERTY	
LOCATION: NE 1/4 SEC. 2, T. 37 S., R. 4 W. W.M., IN JACKSON COUNTY, OREGON.	
DATE: JULY 23, 1980	REGISTERED PROFESSIONAL LAND SURVEYOR
SCALE: 1" = 100'	
● MONUMENT FOUND	
○ 5/8" STEEL PIN SET	
✕✕✕✕✕ FENCE LINE	
( ) RECORD MEASUREMENT	OREGON JULY 8, 1966 DARREL W. EDWARDS 741

(TL 300 & 301) 37 4W 2

8470

SURVEY NO. 8470

SURVEY NARRATIVE TO COMPLY WITH PARAGRAPH 209.250, OREGON REVISED STATUTES.

SURVEY FOR: Jim Doherty  
1553 Footh Cr. Rd.  
Rogue River, Or. 97537

LOCATION: NE 1/4 Sec. 2, T. 37 S., R. 4 W.W.M., in Jackson County, Oregon.

PURPOSE: To locate and monument property boundaries of a 0.50 Ac. memorial tract of land to be divided from Mr. Doherty's 4.1 Ac. tract as shown on the accompanying plat.

PROCEDURE: Found monuments set in R.S. 2933 to establish the East line of subject property. Set 5/8" steel pins as described in Official Records and shown on the accompanying plat.

BASES OF BEARINGS: R.S. 2933.

DATE COMPLETED: July 23, 1980.

Darrel W. Edwards  
P.O. Box 801  
Rogue River, Or. 97537  
Ph: 562-3110

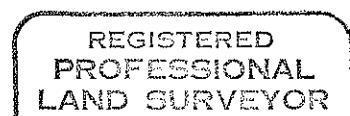
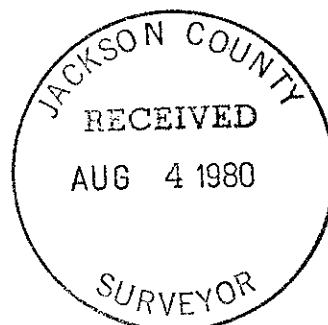

*Darrel W. Edwards*

