

APPROVAL:
Ashland Planning Commission Date
PA80-53

MINOR LAND PARTITION

LOCATED IN
D.L.C. No. 40 IN NW 1/4 OF SEC. 9, TWP. 39S., R.1 E.W.M.
JACKSON COUNTY OREGON

for
WILLIAM H. HAMPTON
135 OAK STREET
ASHLAND, OREGON 97520

Filed for record this the 30th day of July 1980
at 3:03 o'clock P.M. and recorded in Volume 3 page 64
of "MINOR LAND PARTITIONS" in Jackson County, Oregon.

Waldene Terry County Clerk
Pauline E. McCormack Deputy

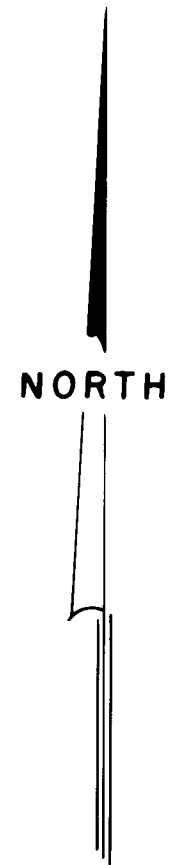
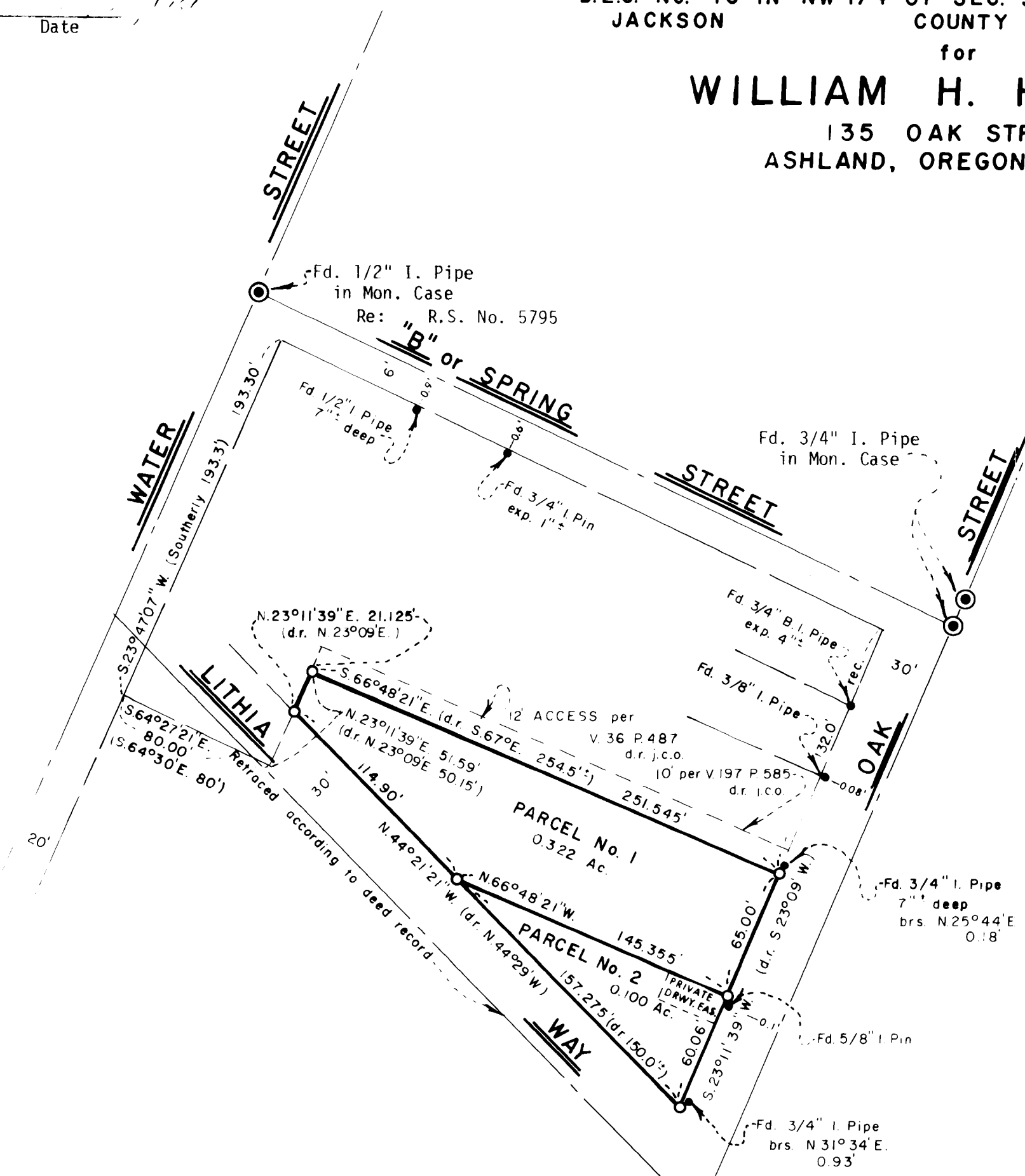

SURVEYOR

SWAIN SURVEYING, INC.
ASHLAND, OREGON

JULY 22, 1980

Scale: 1"=60'
Basis of Bearing: N.O.A.A. True Bearing at N-S C of Sec. 9

- Found monument as shown
- Set 5/8 x 24 inch Iron Pin tagged RLS 759

SURVEYOR'S CERTIFICATE

I, Everett L. Swain, Registered Professional Land Surveyor of the State of Oregon No. 759 hereby certify that this map is conformable to the field notes and the survey has been correctly executed within the requirements and regulations of the State of Oregon.

Professional
Everett L. Swain
Surveyor

Everett L. Swain
Surveyor

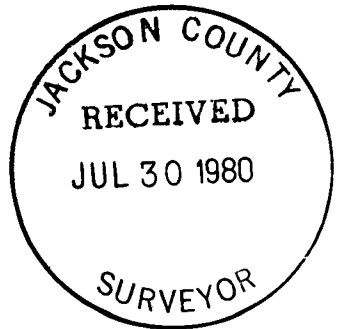

SURVEY NO. 8463

SURVEY NARRATIVE TO COMPLY WITH PARAGRAPH 209.250
OREGON REVISED STATUTES

SURVEY FOR: William H. Hampton
135 Oak Street
Ashland, Oregon 97520

LOCATION: Situated in Donation Land Claim No. 40 in the Northwest quarter
of Section 9, Township 39 South, Range 1 East of the Willamette
Base and Meridian, Jackson County, Oregon.

PURPOSE: To survey, monument and prepare a legal description for the parcel
of land as shown on the accompany map.

PROCEDURE: Proceeded to establish control in the general area of the property
to be surveyed. This coupled with other control proceeded to survey
and monument the boundary lines as shown on the accompanying map.

July 28, 1980

Swain Surveying, Inc.
27 1/2 N. Main Street
Ashland, Oregon 97520

