

MAJOR LAND PARTITION

S. W. 1/4 SEC. 4, T. 34 S., R. 1 W., W.M.
JACKSON COUNTY, OREGON
JUNE 11, 1980

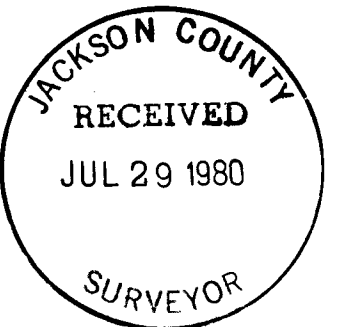

SURVEYOR'S CERTIFICATE

I, Verlyn Thomas, duly Registered Land Surveyor of the State of Oregon, hereby certify that this map correctly represents a survey made under my direction and complies with the regulations for "Major Land Partitions."

Verlyn Thomas
Surveyor

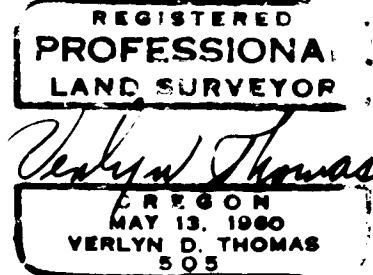

LEGEND

- Mon. Found
- 5/8" x 24" I. Pin Set
- (REC.) = per Survey No. 4406

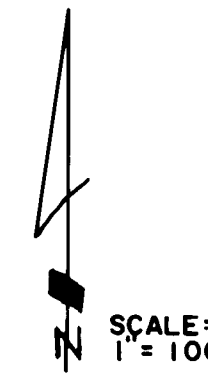

SCALE: 1" = 100'
SEE SURVEY NO. 4406

DECLARATION

KNOW ALL MEN BY THESE PRESENTS, That we, DOUGLAS C. GILLINGHAM, C. J. GILLINGHAM, and ELIZABETH GILLINGHAM, are contract purchasers of the land shown hereon and have caused said land to be surveyed and mapped, in consideration of benefits accrued from the approval by the Jackson County Hearings Council for the creation of a private road for use of Ingress & Egress to be appurtenant to parcels numbered 1 through 4 only as shown hereon as recorded in Document No. 80-13792 of the Official Records of Jackson County, Oregon.

IN WITNESS WHEREOF, I have set my hand and seal this 27th day of June, 1980.

Douglas C. Gillingham
Douglas C. Gillingham

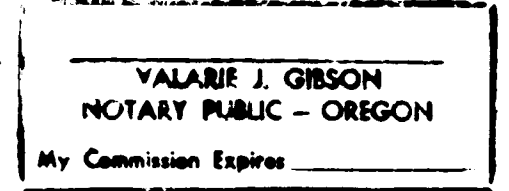

STATE OF OREGON }
County of Jackson } ss

Personally appeared the above named, Douglas C. Gillingham and acknowledged the foregoing instrument to be his voluntary act and deed.

Before me:
Valerie J. Gibson
Notary Public for Oregon My Commission Expires: 6-30-81

IN WITNESS WHEREOF, We have set our hands and seals this 16th day of July, 1980.

C. J. Gillingham Elizabeth Gillingham
C. J. Gillingham Elizabeth Gillingham

STATE OF CALIF. }
County of Los Angeles } ss

Personally appeared the above named C. J. Gillingham and Elizabeth Gillingham and acknowledged the foregoing instrument to be their voluntary act and deed.

Before me:
Verla D. Noel
Notary Public for Calif. My Commission Expires: 02-03-80

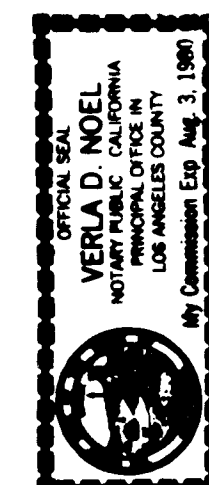

Approved by Jackson County Hearings Council.

by *Paul M. Nelson* Date 7/24/80

Filed for record this 29 day of July, 1980 at 9:20 Clock PM and recorded in Volume 1 page 83 of "Major Land Partitions" in Jackson County, Oregon.

By: *Walter Baker* Deputy *William Long* County Clerk

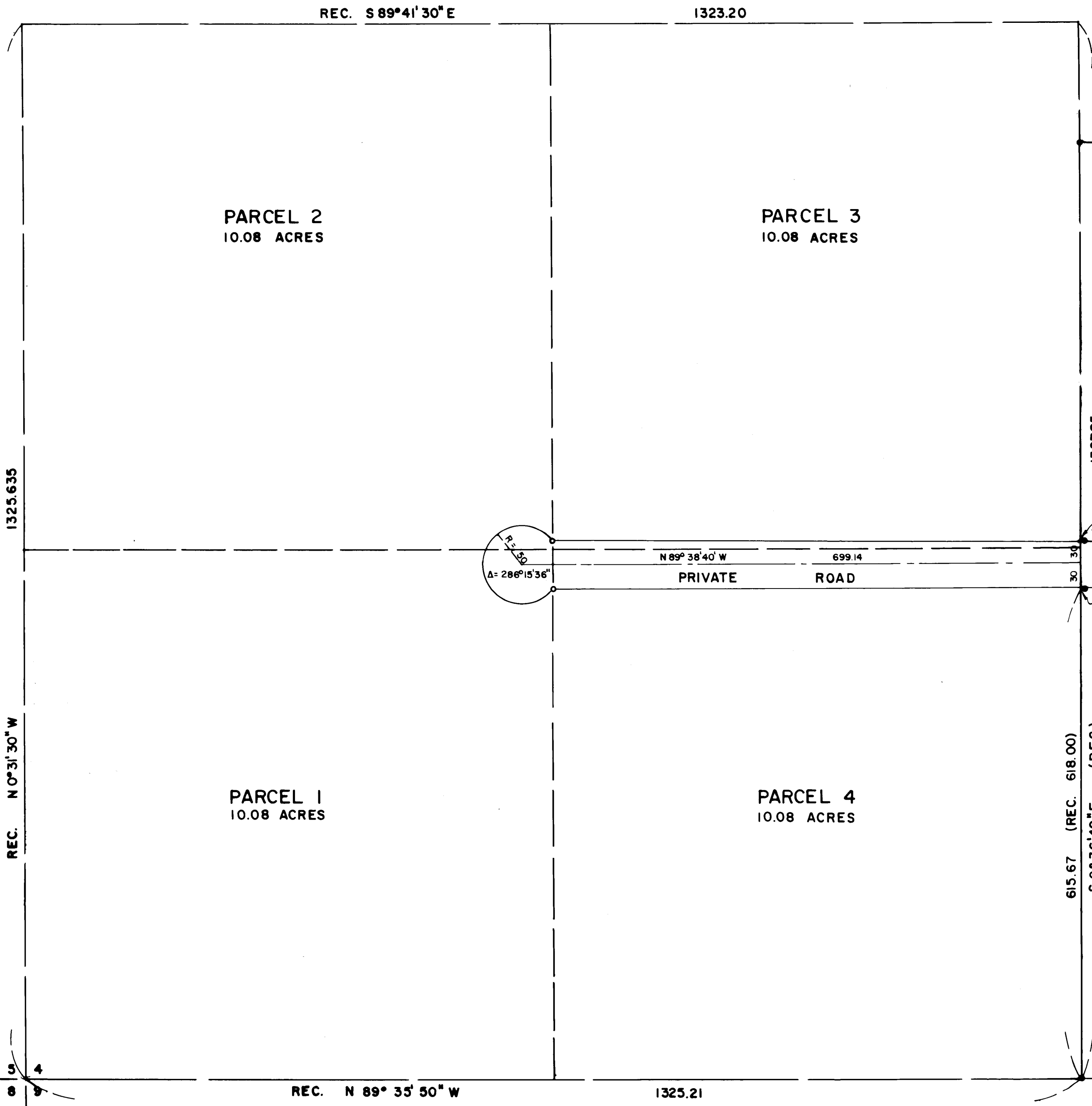

This is to certify that this tracing is an exact copy of the original plat.

Verlyn Thomas
Surveyor

T 34.1W, 4 TL 401 & 402

SURVEY NO. 8461

SURVEY NARRATIVE TO COMPLY WITH O.R.S. 209.250

SURVEY FOR: Douglas Gillingham
P.O. Box 4486
Medford, Oregon

PURPOSE: To monument a private road and prepare a final plat according
to preliminary plat furnished by client.

PROCEDURE: Established private road from terminus of Citadel Road as mon-
umented by Recorded Survey No. 4406.

The four parcels involved were not surveyed or monumented.

BASIS OF BEARINGS: Survey No. 4406

