

8458

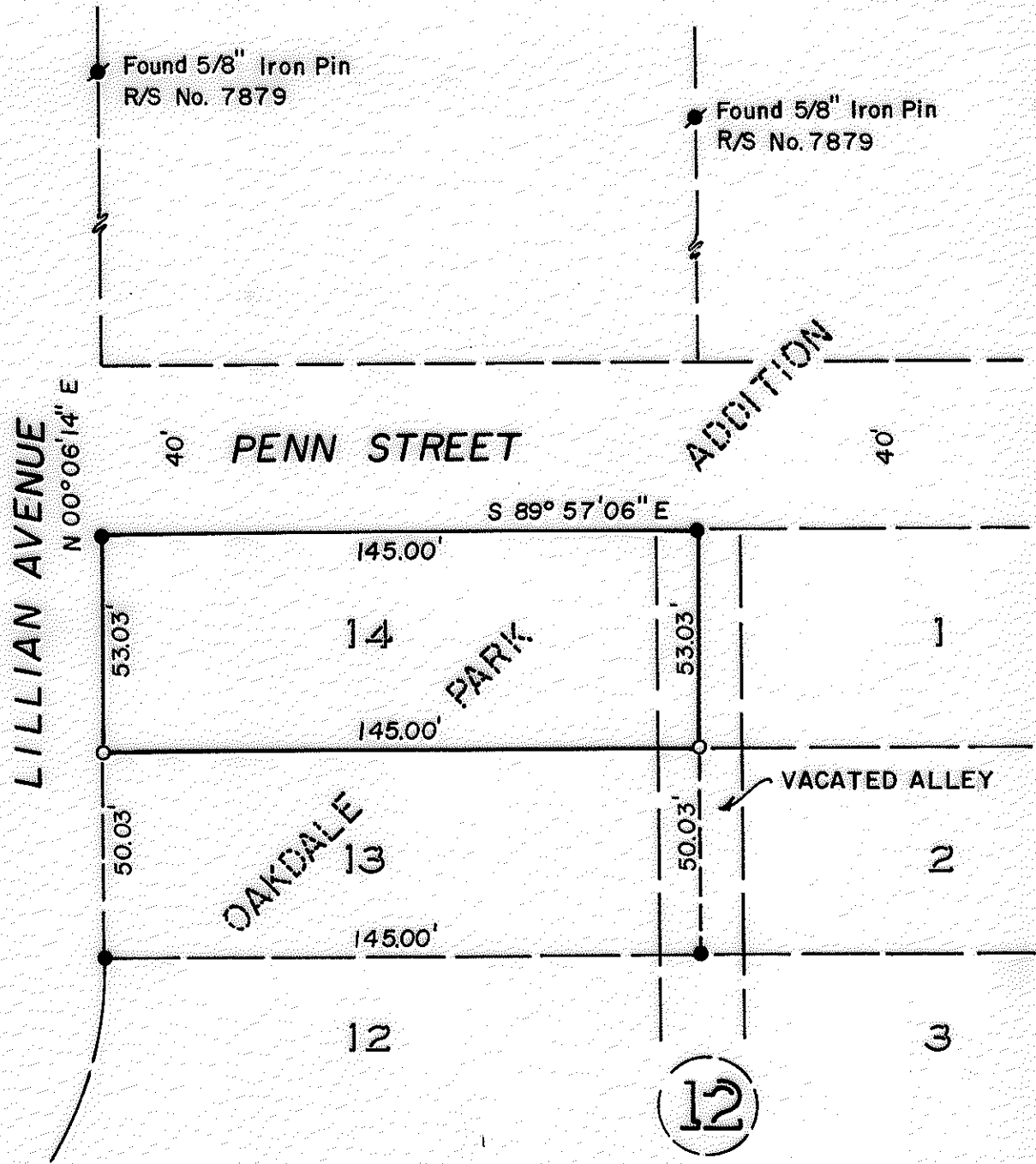

MAP OF SURVEY  
 LOCATED IN  
 SE 1/4 of Sec. 36, T37S, R2W, WM.  
 JACKSON COUNTY, OREGON  
 FOR

**DARKEN CONSTRUCTION CO.**

HOFFBUHR SURVEYING, INC. MEDFORD, OREGON  
 BY: RICHARD L. BATH RPLS No. 1069  
 SCALE: 1" = 40' JULY 2, 1980  
 BASIS OF BEARING R/S No. 6714

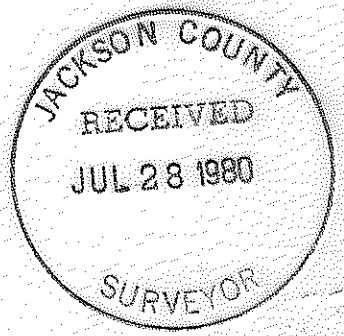

- = Set 5/8" x 24" Iron Pin with Plastic Surkap
- = Found 5/8" Iron Pin with Plastic Surkap

REGISTERED  
**PROFESSIONAL**  
 LAND SURVEYOR

*Richard L. Bath*

OREGON  
 JULY 30, 1978  
 RICHARD L. BATH  
 No. 1069

37 2W 36 DD

8458

SURVEY NO. 8458

SURVEY NARRATIVE TO COMPLY WITH PARAGRAPH 209.250  
OREGON REVISED STATUTES

SURVEY FOR: Darken Construction Co.  
10 Crater Lake Ave.  
Medford, Oregon 97501

LOCATION: Southeast one-quarter (1/4) of Section 36,  
Township 37 South, Range 2 West, Willamette  
Meridian, Jackson County, Oregon

PURPOSE: To survey and monument Lot 14 of Block 12  
of Oakdale Parks Addition to the City of  
Medford

PROCEDURE: Using Survey No. 6714 and No. 7879 as a  
basis for control on this survey, set monuments as shown on  
attached map.

Basis of bearing-- Survey No. 6714

July 11, 1980

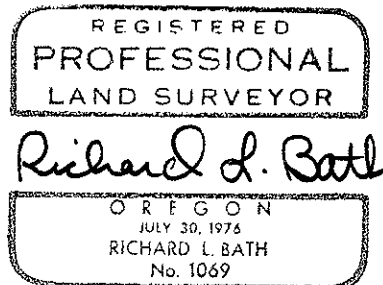
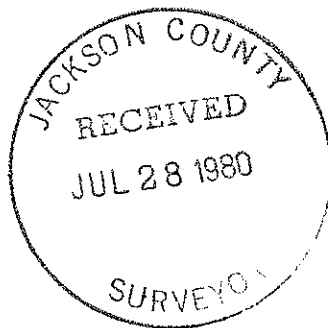

Richard L. Bath  
Hoffbuhr Surveying, Inc.