

1 8454

SURVEY SITUATE IN THE
S.W. 1/4 SEC. 18 & N.W. 1/4 SEC. 19, T. 35 S., R. 3 E., W. M
JACKSON COUNTY, OREGON

FOR

JOHN O. RUDDICK

SCALE: 1"=200'

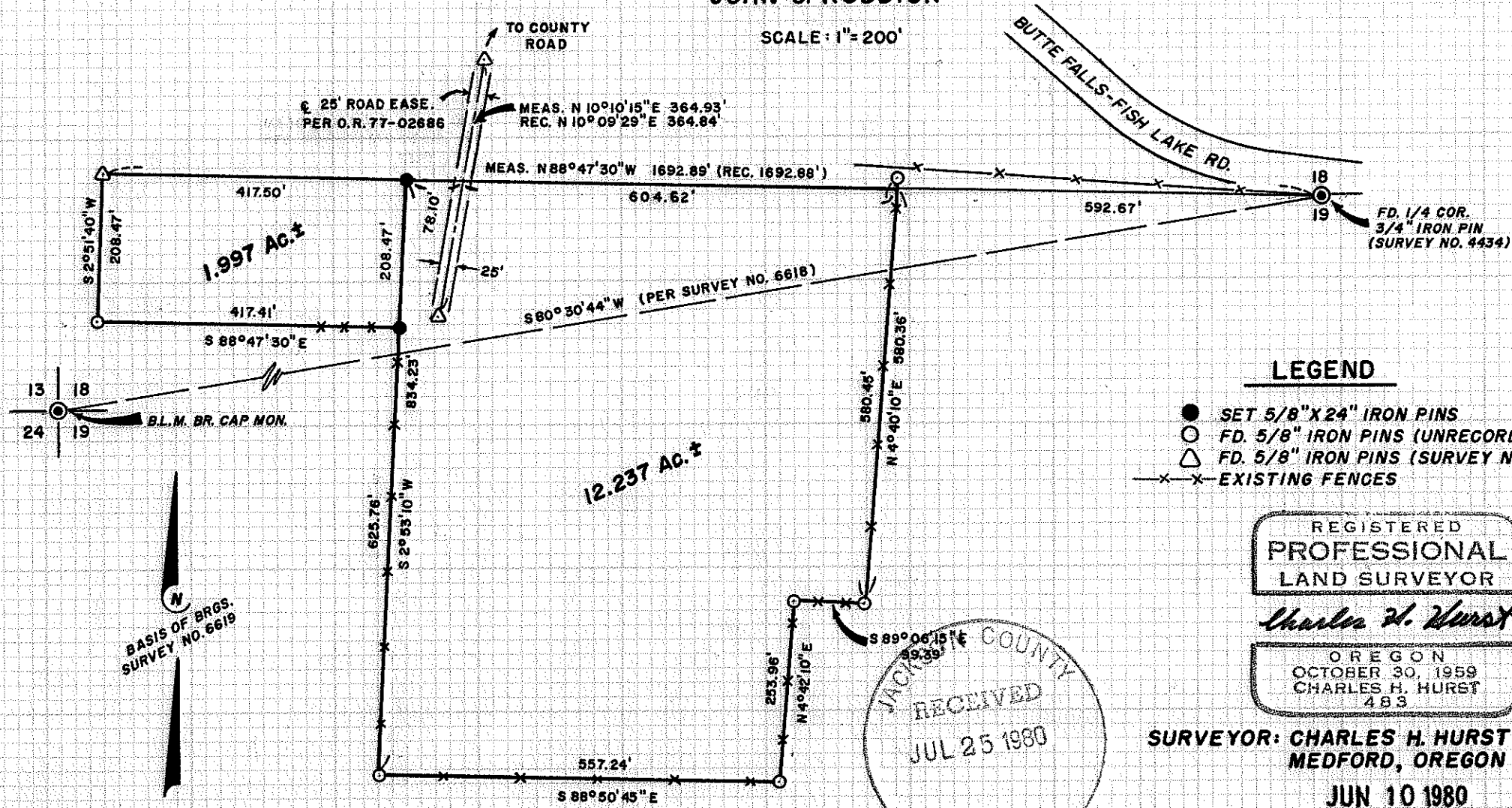

LEGEND

- SET 5/8" X 24" IRON PINS
- FD. 5/8" IRON PINS (UNRECORDED)
- △ FD. 5/8" IRON PINS (SURVEY NO. 6618)
- x-x- EXISTING FENCES

REGISTERED
PROFESSIONAL
LAND SURVEYOR

Charles H. Hurst

OREGON
OCTOBER 30, 1959
CHARLES H. HURST
483

SURVEYOR: CHARLES H. HURST
MEDFORD, OREGON

JUN 10 1980

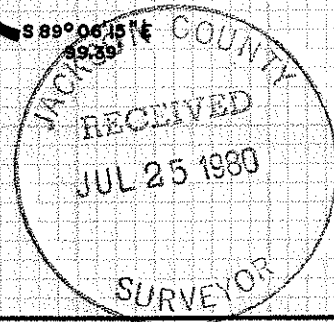

N
BASIS OF BRGS.
SURVEY NO. 6619

353E19418

8454

SURVEY NARRATIVE TO COMPLY WITH PARAGRAPH 209.250
OREGON REVISED STATUTES

8454

Survey for: John O. & Tam Thi Ruddick
Orbie E. & Elnora L. Ruddick
3375 Fish Lake Road
Butte Falls, Oregon 97522

Survey by : Charles H. Hurst
304 South Holly
Medford, Oregon 97501

Bearings : Based on Survey No. 6619 as derived from Survey No. 4434,
i.e. the south line of the SW 1/4 of Section 18 as found
to be monumented.

Purpose : To locate existing lines of occupation as found to be
monumented.

Procedure

Measurements were made with electronic distance measuring equipment to existing monuments found as shown on the attached plat.

The northeast and southeast corners of the west tract were monumented with 5/8" iron pin plugs set in bedrock.

Subsequent to field work performed and platting of the survey, the lines have been established by agreement as follows:

1. O.R. 80-13795 (the north line of the tracts shown).
2. O.R. 80-12727 (the west, south & east lines of the west tract).
3. O.R. 80-12857 (the west, south & east lines of the east tract).

July 25, 1980

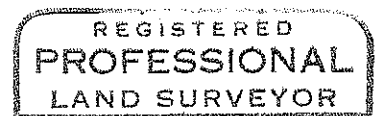
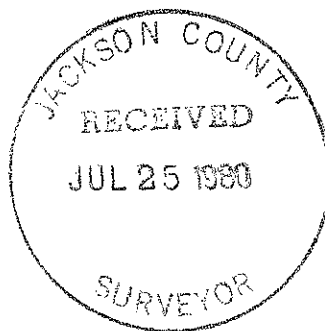

Charles H. Hurst

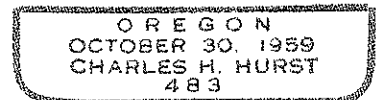

35 3E 19 918