

Fd. 5/8" Steel Rod South 413.82'
and West 1146.59' from the N.W.
Cor. DLC No. 48 T37S, R1W, W.M.

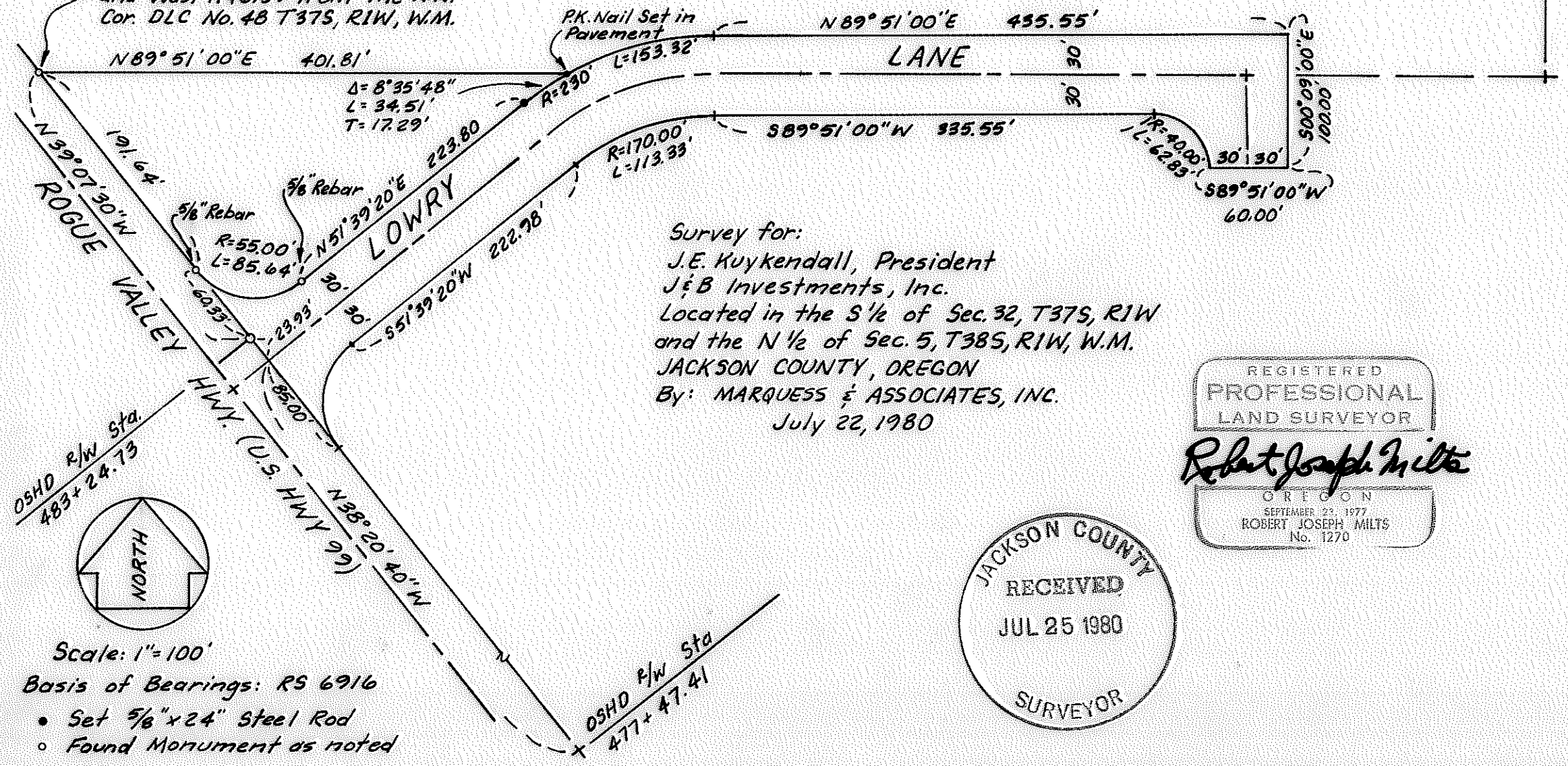

Survey for:
J.E. Kuykendall, President
J & B Investments, Inc.
Located in the S 1/2 of Sec. 32, T37S, R1W
and the N 1/2 of Sec. 5, T38S, R1W, W.M.
JACKSON COUNTY, OREGON
By: MARQUESS & ASSOCIATES, INC.
July 22, 1980

REGISTERED
PROFESSIONAL
LAND SURVEYOR
Robert Joseph Milts
OREGON
SEPTEMBER 23, 1977
ROBERT JOSEPH MILTS
No. 1270

JACKSON COUNTY
RECEIVED
JUL 25 1980
SURVEYOR

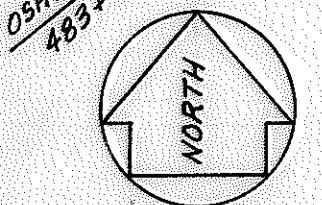

Scale: 1"=100'
Basis of Bearings: RS 6916
• Set 5/8" x 24" Steel Rod
• Found Monument as noted

Survey No. 8453

Survey Narrative to Comply with O.R.S. 209.250

FOR: J. E. Kuykendall, President
J. & B. Investments, Inc.
Springfield, Oregon

PURPOSE: To monument parcel described in Document 77-26776
Jackson County, Oregon

PROCEDURE: Found monuments as shown. Set monuments as shown.

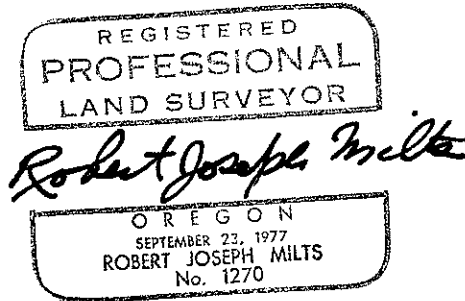

38 1W 5
37 1W 32 C