

SURVEY FOR:  
**JOE P JARVIS**  
 LOCATED IN THE SW 1/4, SEC. 15, T.39 S. R. 1 E., W.M.  
 BY: BOYDEN SURVEYORS  
 July 25, 1980

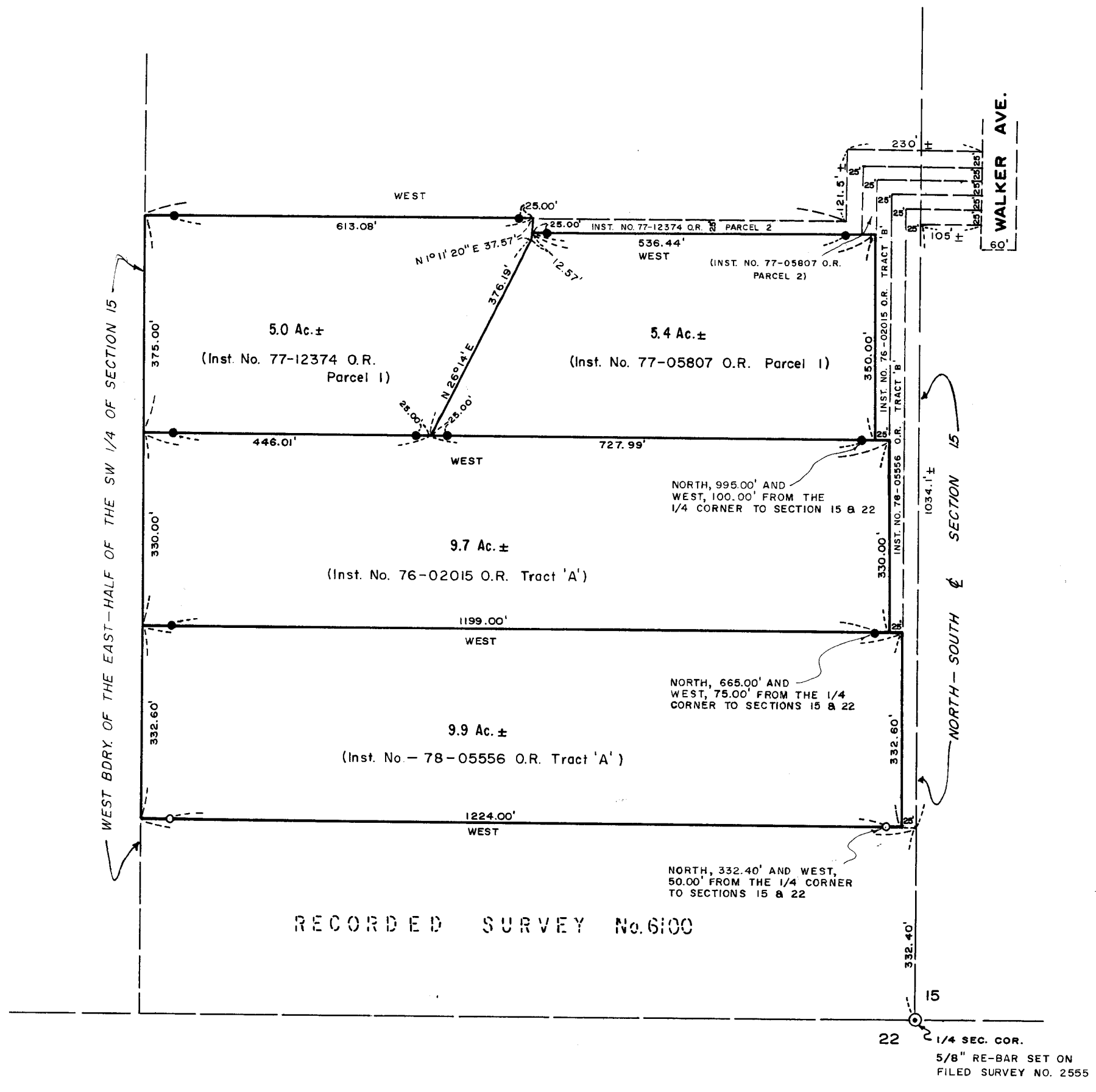

SCALE 1"=200'  
 BASIS OF BEARINGS  
 FILED SURVEY NO. 6100

- FD. 3/4" I. PIN FLUSH
- SET 3/4" x 24" I. PIN FL. WITNESS CORNERS

PROFESSIONAL  
 LAND SURVEYOR

*Sandy O. Kauter*

JACKSON COUNTY  
 RECEIVED  
 JUL 25 1980

Survey No. 8451

SURVEY NARRATIVE TO COMPLY WITH O.R.S. 209.250

FOR: Joe P. Jarvis  
711 North Main Street  
Phoenix, Oregon

BY: Boyden Surveyors  
26 Laurel Street  
Medford, Oregon

PURPOSE: To monument the tracts described in Instrument Nos. 76-02015, 77-05807, 77-12374 and 78-05556 of the Official Records of Jackson County, Oregon being located in Section 15, T39SR1E, W.M.

Parcels I & II in Instrument No. 77-05807 as described do not coincide with adjoining tracts. This was brought to the attention of our client and a revised document reflecting need changes was suggested.

PROCEDURE: From controls found and set on Filed Survey No. 6100, the desired tracts were monumented as shown on the annexed map.

Basis of bearings is Filed Survey No. 6100.

July 25, 1980

