

SURVEY FOR:

ALAN R. MARION

LOCATED IN THE NW 1/4 OF
SEC. 34, T. 38S., R. 3W., W.M.

BY: **BOYDEN SURVEYORS**

JULY 21, 1980



SCALE: 1" = 100'

BASIS OF BEARINGS:

SUNSHINE VILLAGE (RECORDED)

REGISTERED
PROFESSIONAL
LAND SURVEYOR

Gary D. Kaiser

OREGON
JULY 18, 1967
GARY D. KAISER
NO. 803

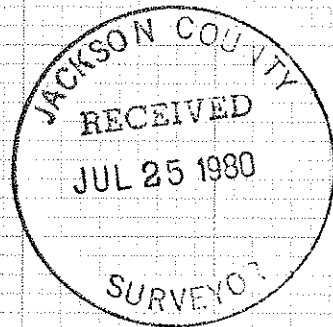

✕ FD. 5/8" IRON PIN.

○ FD. 5/8" RE-BAR

● SET 5/8" x 24" RE-BAR WITH PLASTIC
CAP MARKED "KAISER R.L.S. 803".

RE-SUBDIVISION OF LOT 1
BLOCK 3, SUNSHINE VILLAGE

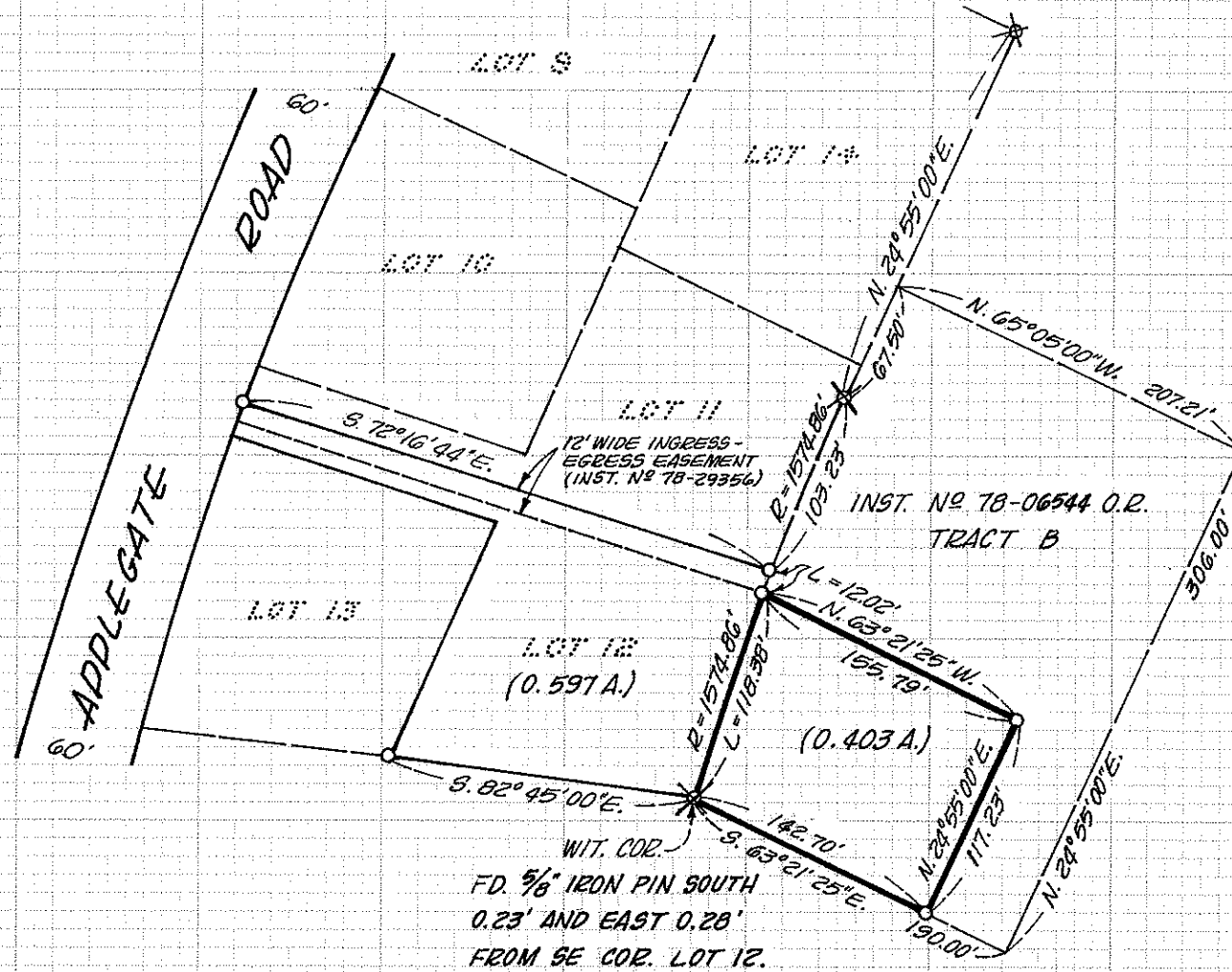

Survey No. 8450

SURVEY NARRATIVE TO COMPLY WITH O.R.S. 209.250

SURVEY FOR: Alan R. Marion
645 Upper Applegate Road
Jacksonville, Oregon

SURVEY BY: Boyden Surveyors
26 Laurel Street
Medford, Oregon

PURPOSE: To monument and describe a parcel adjacent to the Easterly boundary of Lot 12 of the RESUBDIVISION OF LOT 1 BLOCK 3, SUNSHINE VILLAGE and adjacent to the Southerly boundary of Tract "B" as described in Inst. No. 78-06544 O.R., as shown on the annexed map.

PROCEDURE: From found monuments set on SUNSHINE VILLAGE (Recorded) and the RESUBDIVISION OF LOT 1, BLOCK 3 & A PORTION OF LOT 1, BLOCK 1 SUNSHINE VILLAGE (Recorded) the desired tract was monumented.

Basis of bearings is SUNSHINE VILLAGE.

July 21, 1980

