

NORTH

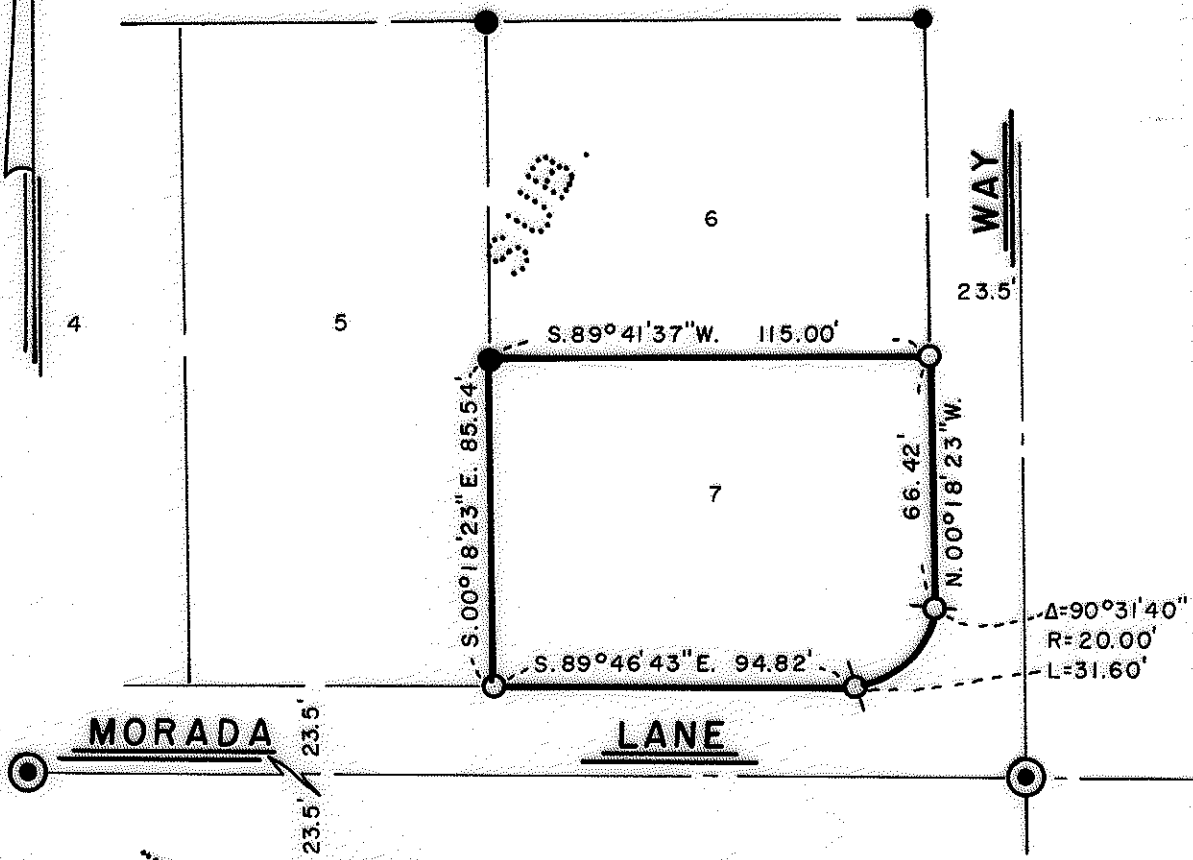

MADISON

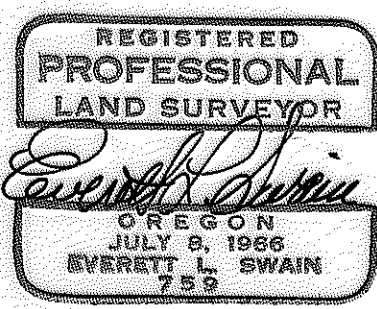

GREENMEADOWS

MAP OF SURVEY

located in Lot 7 of Madison Subdivision to the City of Ashland in SW 1/4 of Sec. 14, Twp. 39S., R. 1 E.W.M. Jackson County Oregon

for

F. P. LOVERING

SWAIN SURVEYING, INC.

ASHLAND, OREGON

Scale: 1"=50' Basis of Bearing: N.O.A.A. True Bearing at N-S Q of Sec. 14 June 12, 1980

- Found Pipe with Bronze Disk in Monument Case
Found 5/8 inch Iron Pin unless otherwise shown
Set 5/8 x 24 inch Iron Pin tagged RLS 759
Set 5/8 x 30 inch Iron Pin tagged RLS 759

SURVEY NO. 8448

SURVEY NARRATIVE TO COMPLY WITH PARAGRAPH 209.250
OREGON REVISED STATUTES

SURVEY FOR: F. P. Lovering
P. O. Box 338
Ashland, Oregon 97520

LOCATION: Situated in Lot 7 of Madison Subdivision to the City of Ashland,
in the Southwest quarter of Section 14, Township 39 South, Range 1
East of the Willamette Base and Meridian, Jackson County, Oregon.

PURPOSE: To remonument Lot 7 of Madison Subdivision to the City of Ashland,
Oregon.

PROCEDURE: From previous control reset monuments as shown on the accompanying
map.

June 12, 1980

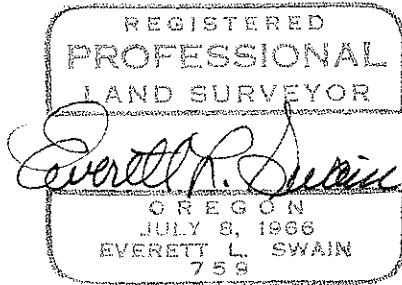

Swain Surveying, Inc.
27 1/2 N. Main Street
Ashland, Oregon 97520

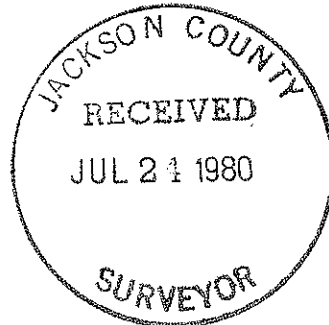

(TL 2200) 39 1E 14CC