

MAP OF SURVEY
LOCATED IN THE NE 1/4 OF SECTION
21, AND NW 1/4 OF SECTION 22,
T. 34 S., R. 1 W., W. M., JACKSON
COUNTY, OREGON.

for

Mr. HAROLD WILLS

BASIS OF BEARING: Filed Survey no. 6256
● SET 5/8"x24" iron pins tagged 1679
SCALE: 1" = 100'
DATE: JUNE 25, 1980

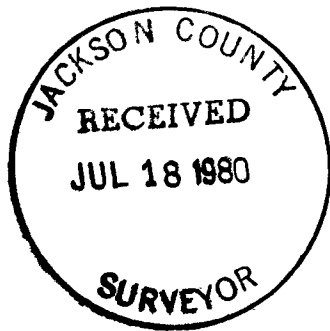
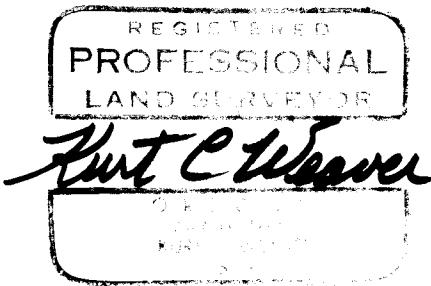

FD. 2" iron pipe
w/ 2 1/2" B.C.

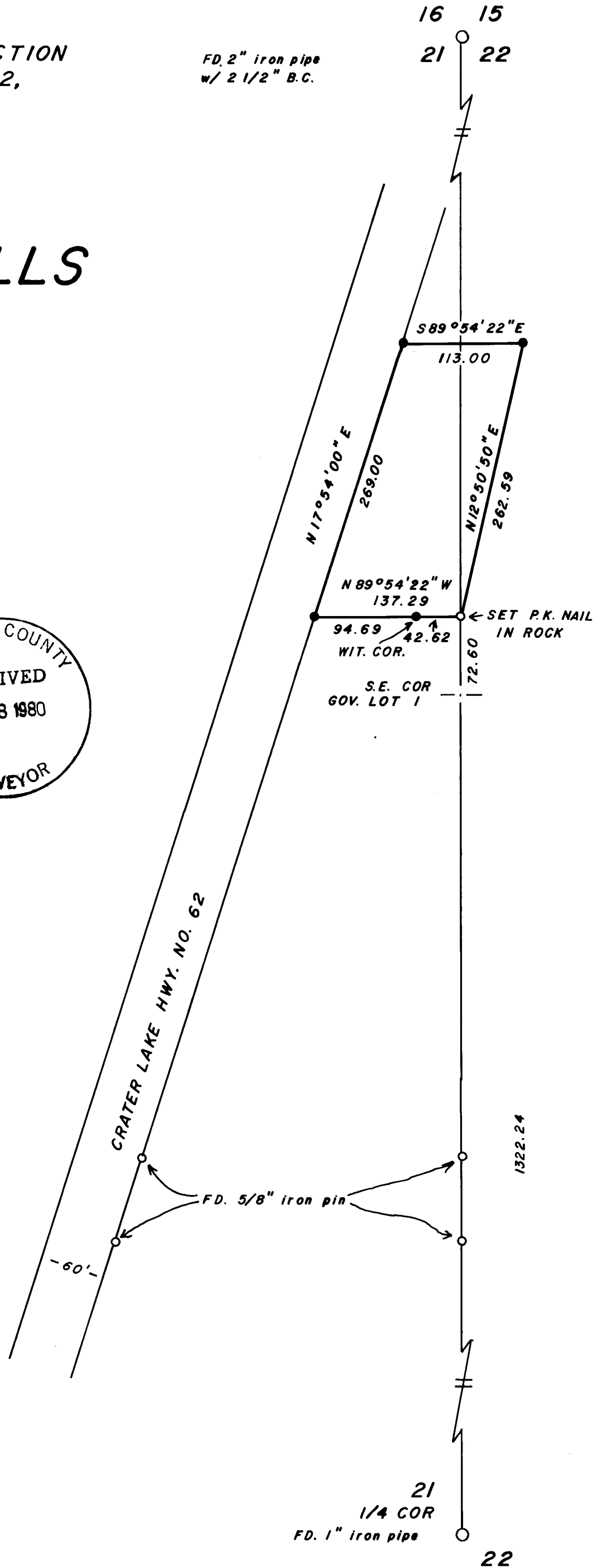

2644.47

N 0° 05' 38" E

1322.24

21
1/4 COR
FD. 1" iron pipe

22



(TL 100) 34 1W 21 N
34 1W 22

SURVEY NARRATIVE TO COMPLY WITH O.R.S. 209.250

Survey For: Mr. Harold Wills
P.O. Box 1297
Medford, Oregon 97501

Location: Located in the Northeast quarter of Section 21 and the Northwest quarter of Section 22, Township 34 South, Range 1 West of the Willamette Meridian, Jackson County, Oregon.

Purpose: To monument that parcel of land as shown on the accompanying map.

Procedure: The Southeast corner of the parcel was monumented at the deed record position. The side lines were held perpendicular to the section line. Control established on filed survey No. 7692 was utilized for the establishment of the right of way of Crater Lake Highway and the Section line.

The parcel was monumented as shown on the accompanying map.

Basis of bearing was filed survey No. 6256. Which was also utilized for survey No. 7692.

Surveyed by: T. Flatebo & Associates, Inc.
P.O. Box 900
Jacksonville, Oregon 97530
Phone: 899-8267

Date: June 25, 1980

REGISTERED
PROFESSIONAL
LAND SURVEYOR
Kurt C. Weaver
OREGON
JULY 14, 1975
KURT C. WEAVER
1679

JACKSON COUNTY
RECEIVED
JUL 18 1980
SURVEYOR