

MINOR LAND PARTITION
 LOCATED IN THE SE 1/4 OF SECTION 30, T. 37S.,
 R. 2W, W.M., JACKSON COUNTY, OREGON.
 CITY OF JACKSONVILLE
 FOR
 DON CAMP

BASIS OF BEARING: FILED SURVEY NO. 3454
 ○ FD. 5/8" IRON PIN
 ● SET 5/8" x 30" IRON PIN
 SCALE: 1" = 50'
 DATE: JUNE 27, 1980

SURVEYORS CERTIFICATE:

I, KURT C. WEAVER, A REGISTERED PROFESSIONAL LAND SURVEYOR IN THE STATE OF OREGON, HEREBY CERTIFY THAT THIS PLAT IS A CORRECT REPRESENTATION OF A SURVEY MADE UNDER MY DIRECTION AND IT HAS BEEN CORRECTLY EXECUTED WITHIN THE REQUIREMENTS AND REGULATIONS OF THE STATE OF OREGON.

Kurt C. Weaver
 KURT C. WEAVER
 REGISTERED PROFESSIONAL LAND SURVEYOR
 OREGON LICENCE 1679

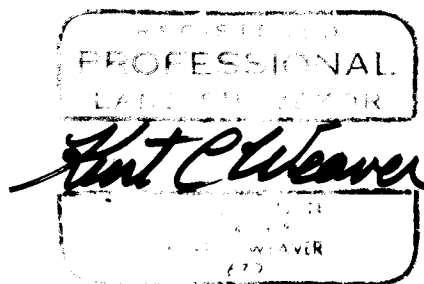

CITY OF JACKSONVILLE:

APPROVED: *[Signature]* DATE: 7/14/80
 CITY ADMINISTRATOR
 TITLE

FILED FOR RECORD THIS 15 DAY OF July, 1980
 AT 11:29 A.M. AND RECORDED IN VOLUME 34, PAGE 62,
 OF "MINOR LAND PARTITIONS" IN JACKSON COUNTY, OREGON.

Walden Terry
 COUNTY CLERK

BY: *Betty Key*

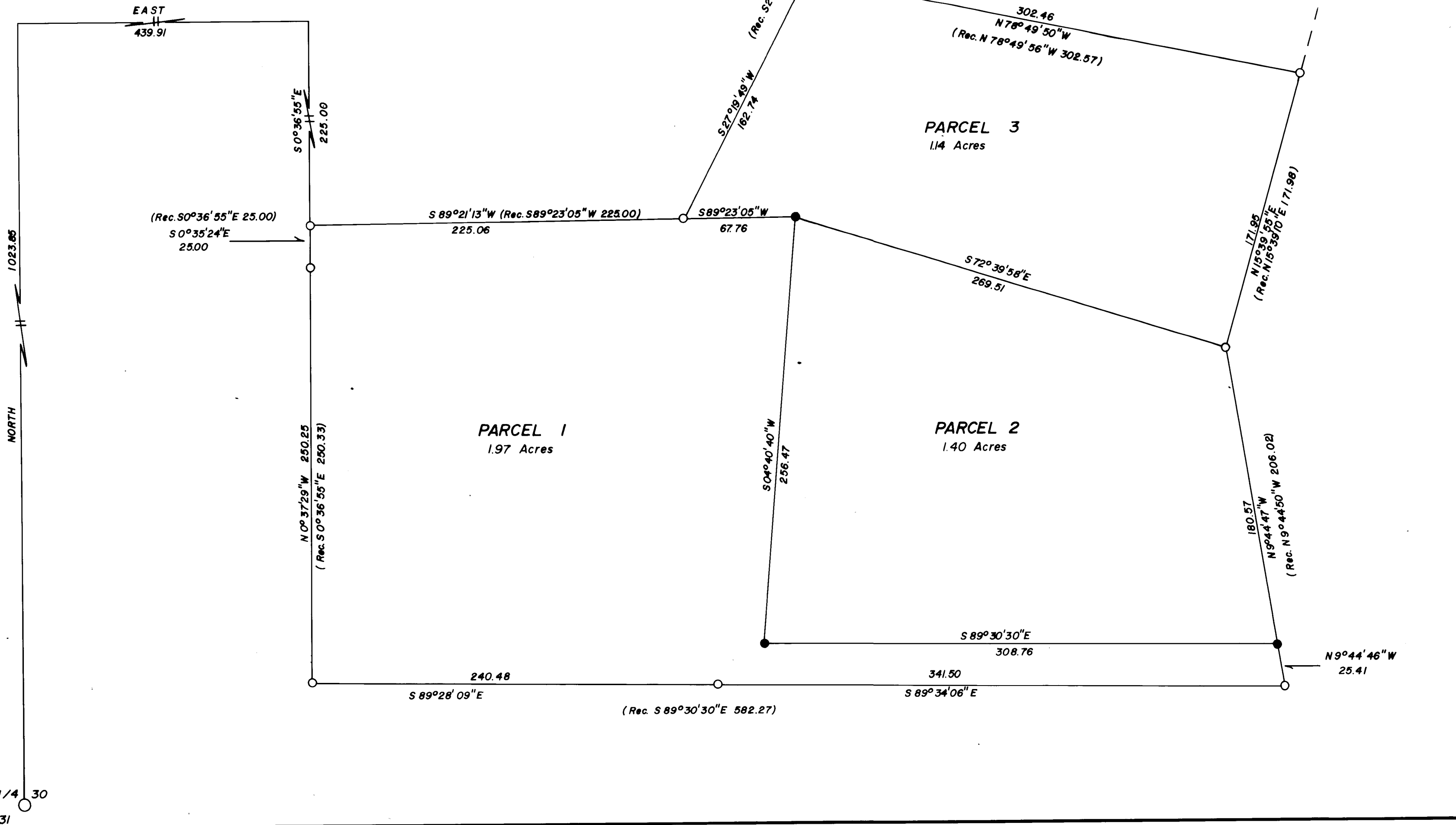
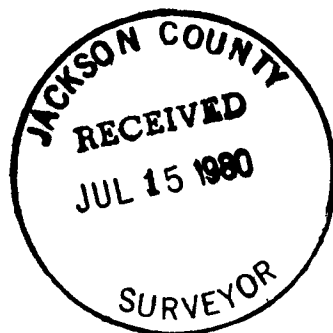

SURVEY NARRATIVE TO COMPLY WITH O.R.S. 209.250.

Survey for: Mr. Don Camp
P.O. Box 1116
Jacksonville, Oregon 97530

Location: Located in the Southeast quarter of
Section 30, Township 37 South, Range
2 West of the Willamette Meridian,
Jackson County, Oregon.

Purpose: To monument and describe those
parcels shown on the accompanying
Minor Partition Plat.

procedure: A closed traverse was run around the
parent parcel as monumented on filed
Survey No. 3454. After comparing
favorably with said survey I
monumented the parcels in the minor
partition as shown on the accompanying
map. Filed Survey No. 3454 was utilized
for basis of bearing.

Surveyed By: T. Flatebo and Associates, Inc.
P.O. Box 900
Jacksonville, Oregon 97530

Date: June 27, 1980

