

8442

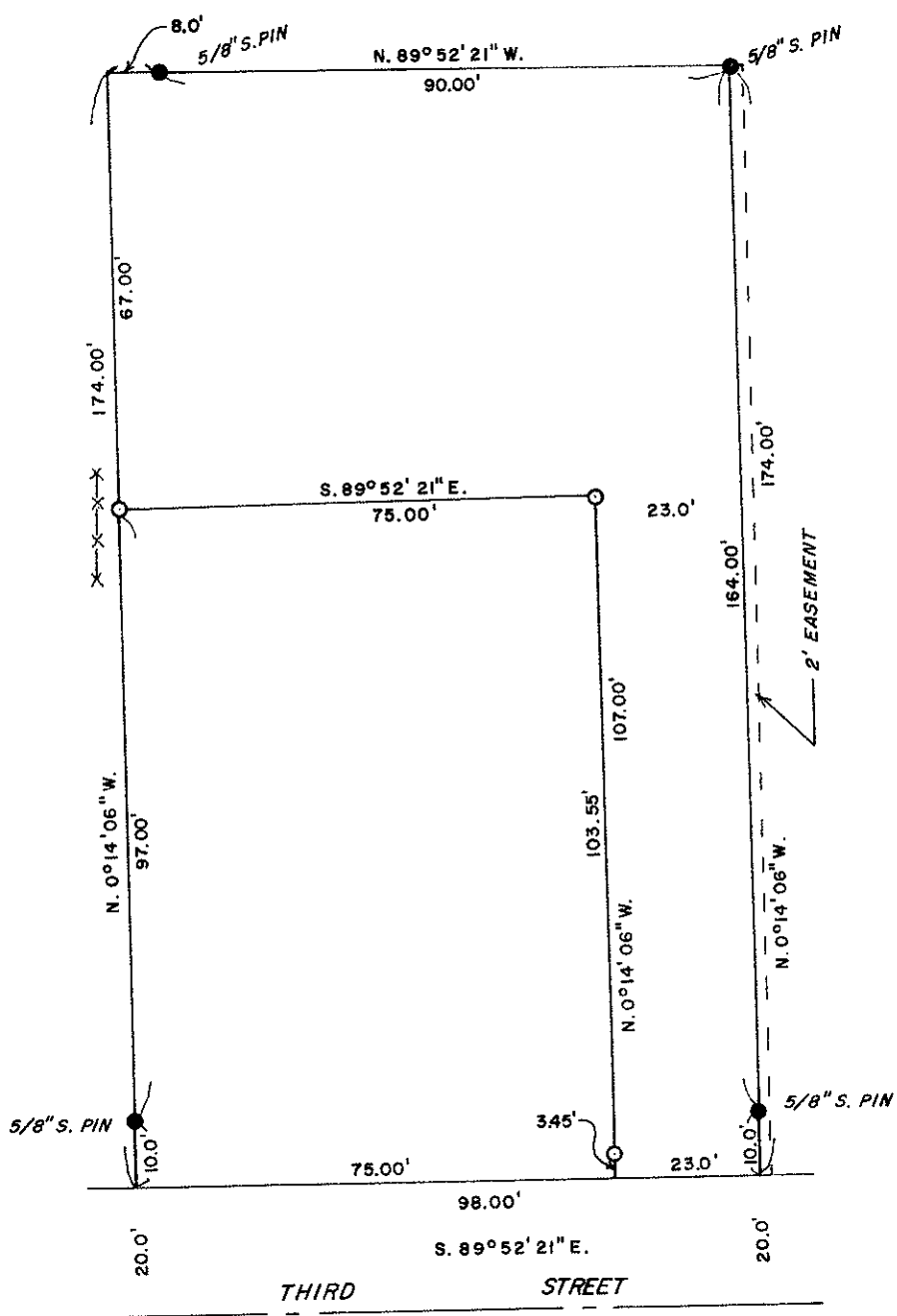

BASIS OF BEARINGS: R.S. 7679

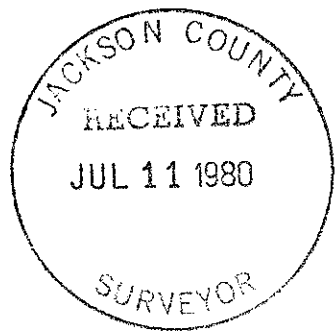

SURVEY FOR: HAZEL UDEE	
LOCATION: SW 1/4 SEC. 15, T. 36 S., R. 4 W.W.M., IN JACKSON COUNTY, OREGON	
DATE: JUNE 23, 1980	<div style="border: 1px solid black; padding: 5px; text-align: center;"> REGISTERED PROFESSIONAL LAND SURVEYOR <i>Darrel W. Edwards</i> OREGON <small>JULY 8, 1958</small> DARREL W. EDWARDS 741 </div>
SCALE: 1" = 30'	
● MONUMENT FOUND	
○ 5/8" STEEL PIN SET	
() RECORD MEASUREMENT	
x-x-x-x FENCE LINE	

(TL 3101) 36 4W 15

8442

SURVEY NO. 8442

SURVEY NARRATIVE TO COMPLY WITH PARAGRAPH 209.250, OREGON REVISED STATUTES.

SURVEY FOR: Hazel Udee
523 NE 3rd
Rogue River, Or. 97537

LOCATION: SW 1/4 Section 15, T. 36 S., R. 4 W.W.M., in Jackson County, Oregon.

PURPOSE: To locate and monument property boundaries of two parcels shown on the attached map.

PROCEDURE: Found monuments set in R.S. 7679 on the exterior boundaries of overall parcel. Set 5/8" steel pins as shown on the accompanying plat.

BASIS OF BEARINGS: R.S. 7679

DATE COMPLETED: June 23, 1980.

Darrel W. Edwards
P.O. Box 801
Rogue River, Or. 97537
Ph: 582-3110

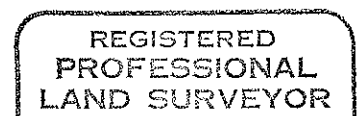
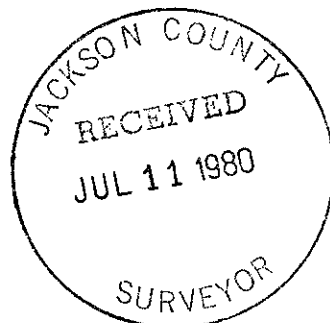

Darrel W. Edwards

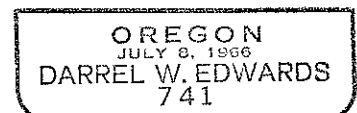

(TL 3101) 36 4w 15