

LOT 2, MEADOWBROOK ORCHARD  
COMPANY SUBDIVISION

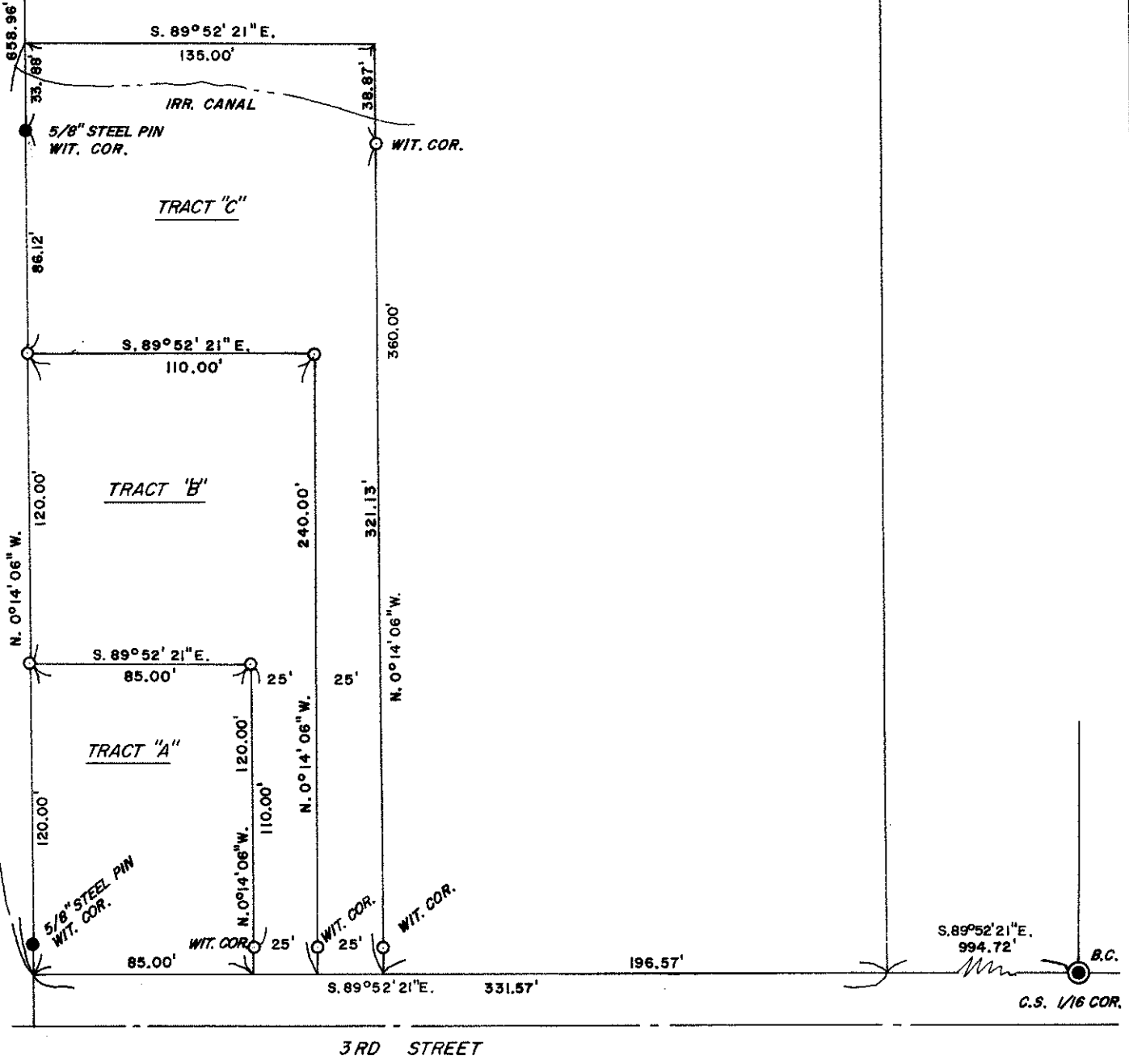

BASIS OF BEARINGS: R.S. 7679

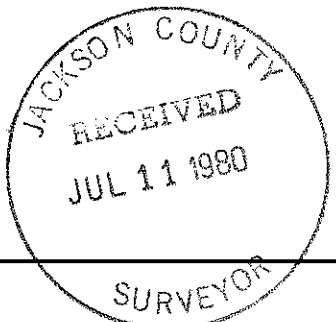

SURVEY FOR: BOB LANHAM	
LOCATION: SW 1/4 SEC. 15, T. 36 S., R. 4 W.W.M., IN JACKSON COUNTY, OREGON.	
DATE: JUNE 4, 1980	REGISTERED PROFESSIONAL LAND SURVEYOR <i>Darrel W. Edwards</i> OREGON JULY 8, 1966 DARREL W. EDWARDS 741
SCALE: 1" = 60'	
● MONUMENT FOUND	
○ 5/8" STEEL PIN SET	
( ) RECORD MEASUREMENT	
***FENCE LINE	

(TL2801) 36 4W 15

SURVEY NO. 8441

SURVEY NARRATIVE TO COMPLY WITH PARAGRAPH 209.250, OREGON REVISED STATUTES.

SURVEY FOR: Bob Lanham  
1396 Birdseye Cr. Rd.  
Gold Hill, Or. 97525

LOCATION: A part of Lot 2, Meadowbrook Orchard Company's Subdivision in the SW 1/4 of Sec. 15, T. 36 S., R. 1 W.M.M., in Jackson County, Oregon.

PURPOSE: To locate and monument property boundaries of three parcels shown on the attached map.

PROCEDURE: Found monuments set in R.S. 7679 and a B.C. at the C.S. 1/16 cor. Using R.S. for the West line of the overall parcel I set 5/8" steel pins as shown on the accompanying plat.

BASIS OF BEARINGS: R.S. 7679.

DATE COMPLETED: June 11, 1980.

Darrel W. Edwards  
P.O. Box 801  
Rogue River, Or. 97537  
Ph: 582-3110

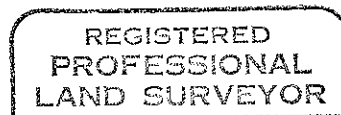
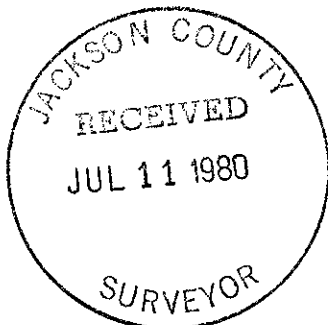

*Darrel W. Edwards*

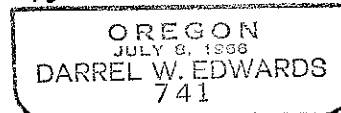

(TL 2801) 36 4w 15