

Survey in Section 29, T. 32 S., R. 2 W., W.M.

For the U.S. DEPARTMENT OF AGRICULTURE, UMPQUA NATIONAL FOREST

Contract No. 53 04HI 0 7669 N Tiller Land Survey No. 38 May 1980

CERTIFIED SURVEYOR
DARRYL J. COLE

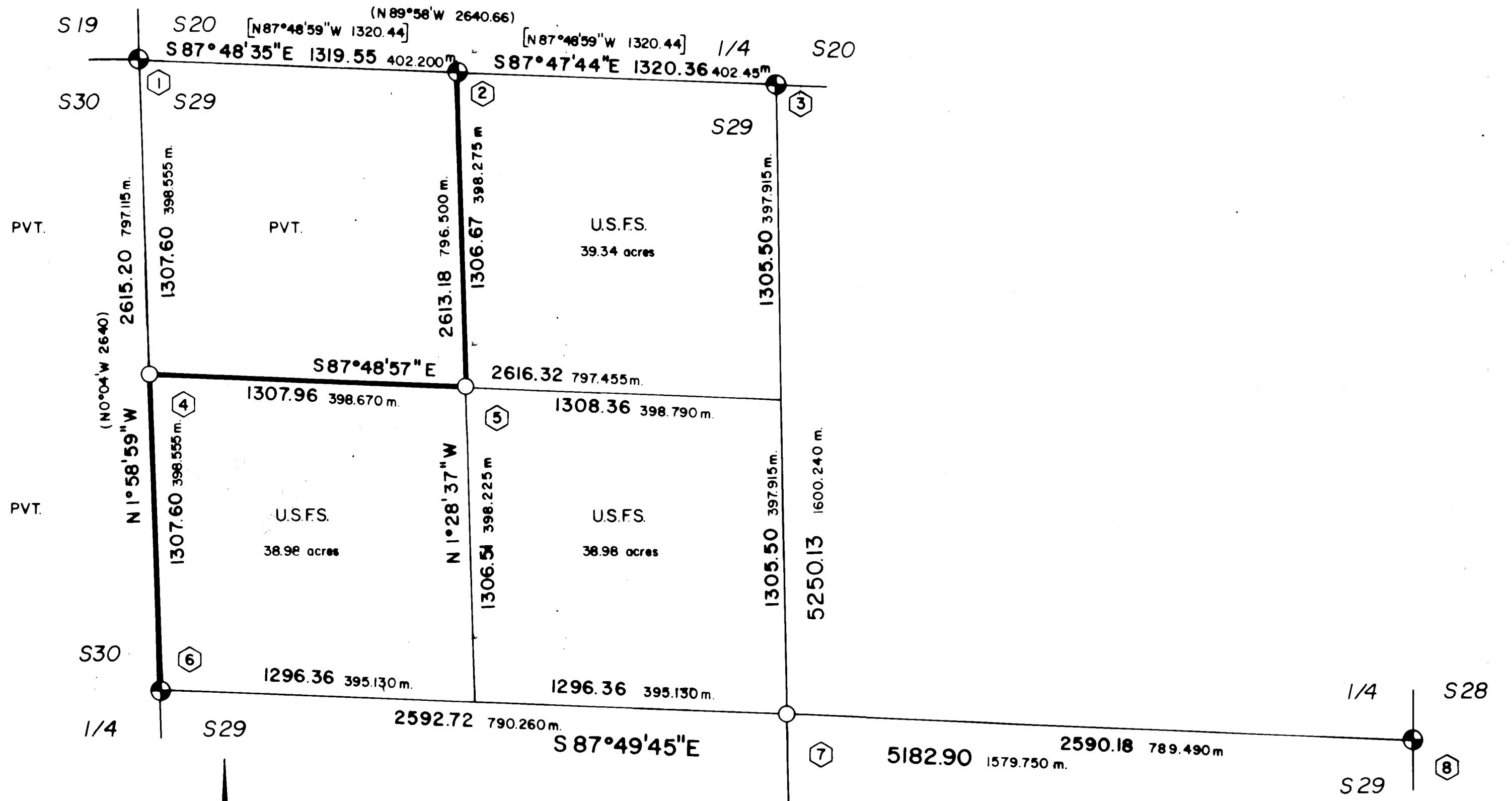

JACKSON COUNTY
RECEIVED
JUL 10 1980
SURVEYOR

I, William J. Ruppert, a registered land surveyor in the State of Oregon, hereby certify that this plat and the notes hereon or attached are a correct representation of a survey I performed during May of 1980 for the U.S. Forest Service in accordance with the statutes of the State of Oregon and with the Articles of my contract.

William J. Ruppert
Registered Land Surveyor
Oregon License 866

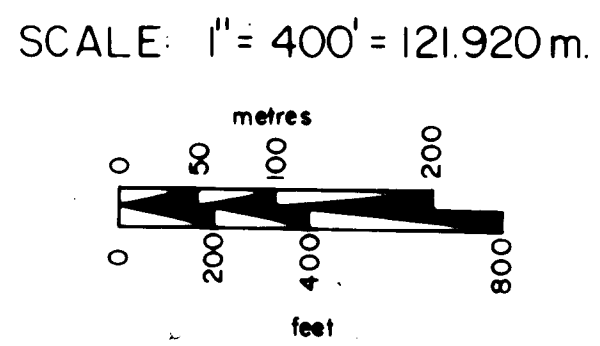

- LEGEND & HISTORY
- Fd. monument corner
 - ⊙ Fd. corner, set monument
 - Established corner, set monument
 - ⬡ Description of corner is stated in narrative
 - Line marked by 6' orange fiberglass posts with USFS sign no. 54-2
 - () Record course per G.L.O. plat of T.32S,R2W, W.M. dated Dec. 11, 1903
 - [] Record course per M 38-37 G. Baughman, July 1969

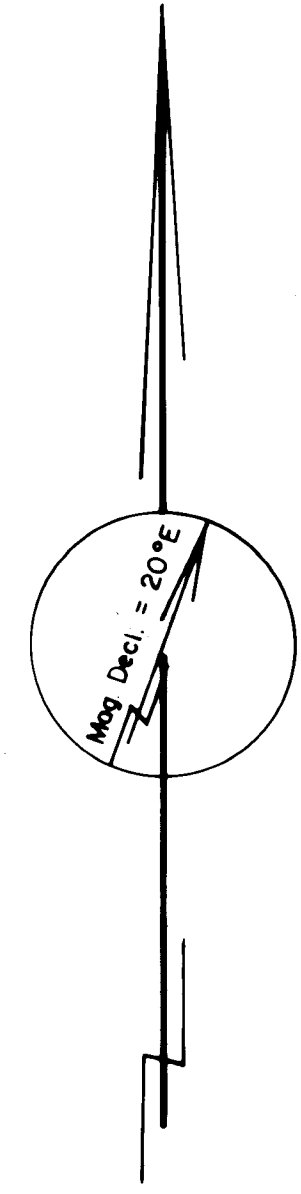

UMPQUA SURVEYING
COMPANY

Bearings based upon solar observation

8438

6. FOUND: 1" galvanized iron pipe with 2½" brass cap marked as shown.



42" Snag S51⁰-54' W 29.3 ft. "S30 BT" on old face.
34" D. Fir N66⁰-06' W 36.9 ft "¼ S30 CS BT" visible
12" D. Fir N9⁰-54' E 22.4 ft "¼ S29 BT" visible

7. SET: 2" x 30" aluminum pipe 28" into the ground and marked the 2½" attached Brass cap as shown.

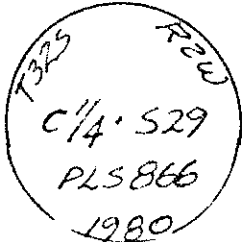

Constructed mound of stones around the pipe.

NEW BT: 10" D. Fir S35⁰-27' E 9.4 ft Scribed "¼ S29 BT"

21" Pine N6⁰-53' W 14.7 ft Scribed "¼ S29 BT"

Attached 3/4" Brass washer marked "LS 866" to lower blaze of each new BT.

8. FOUND: 2" galvanized pipe with 3" Brass cap marked as shown

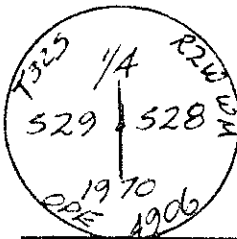

48" D. Fir N31⁰-34' W 15.0 ft "¼ S29 BT" visible
15" Rotten Fir stump N0⁰-54' W 22.6 ft "¼ S" visible
38" D. Fir S34⁰-34' E 9.8 ft "¼ S28 BT" visible
12" Rotten stump S78⁰-30' E 13.3 ft.

9. FOUND: 12" x 12" x 5" stone with 1/4 on north side of stone

Rotten stump hole S25⁰-30' E 15.7 ft.

Rotten Hemlock stump N26⁰ W 7.0 ft "¼ S" visible

SET: 2" x 30" aluminum pipe with 2½" aluminum cap stamped as shown at position of found stone.

Constructed mound of stones around pipe. Buried stone along side pipe.

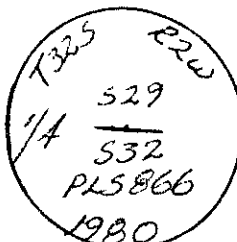

NEW BT: 15" W. Fir N83⁰-30' E 14.5 ft Scribed "¼ S29 BT"

8" D. Fir N3⁰-45' W 19.7 ft Scribed "¼ S29 BT"

8" Chinquapin S67⁰-36' E 11.7 ft Scribed "¼ S32 BT"

Attached 3/4" Brass washer marked "LS 866" to lower blaze of each new BT.

M84-5

8438

Umpqua Surveying Company - Survey
Narrative for U.S. Forest Service Survey
May 1980

Sec. 29, T32S, R2W

Page 2 of 3.

2. FOUND: 2" galvanized iron pipe 2½" Brass cap marked as shown.

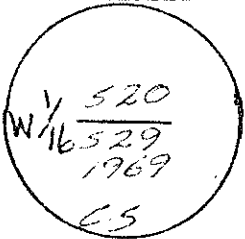

13" Madrone S2⁰ E 14.1 ft "N1/16 S29 CS BT" visible
14" D. Fir N1⁰ W 22.8 ft "N1/16 S20 CS BT" visible

3. FOUND: 2" galvanized pipe and 2½" Brass cap marked as shown

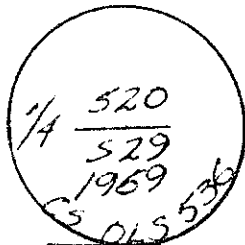

11" D. Fir N24⁰ W 19.6 ft. Good scars
13" D. Fir S03⁰ E 13.8 ft. Good scars

4. SET: 2" x 30" aluminum pipe with 2½" magnetized aluminum cap marked as shown.



Built cairn to cap.

NEW BT: 10" Pine S0⁰-20' W 28.4 ft "N1/16 S30 BT"
12" D. Fir S53⁰-40' E 47.8 ft "N1/16 S29 BT"
Attached 3/4" Brass washer marked "LS 866" to lower blaze of each new BT.

5. SET: 2" x 30" aluminum pipe with 2½" aluminum cap marked as shown.



No rocks available for mound.

NEW BT: 14" D. Fir N24⁰-15' W 14.2 ft. Scribed "NW1/16 S29 BT"
12" D. Fir N35⁰-25' W 6.8 ft. Scribed "NW1/16 S29 BT"
Attached 3/4" Brass washer marked "LS 866" to lower blaze of each new BT.

col/14

M84-5

8438

UMPQUA SURVEYING COMPANY

P. O. Box 791
Myrtle Creek, Oregon 97457

626 N.E. Division Street
Telephone (503) 863-5201

Page 1 of 3.

FILED
RECEIVED
JUN 18 1980
COUNTY SURVEYOR
DOUGLAS COUNTY, ORE.

SURVEY NARRATIVE

May 1980

LOCATION: SECTION 29, TOWNSHIP 32 SOUTH, RANGE 2 WEST, WILLAMETTE MERIDIAN

PURPOSE: TO SUBDIVIDE SECTION 29 & MARK LINES AS SHOWN ON THE SURVEY PLAT.

EVIDENCE: FOUND CORNER MONUMENTS AND EVIDENCE AS DESCRIBED BELOW.

CONCLUSIONS: ACCEPTED ORIGINAL CORNERS FROM EVIDENCE SHOWN BELOW. ACCEPTED PROPORTIONED CORNERS SET PER M38-37 AS BEING WITHIN ACCEPTABLE LIMITS OF PROPORTIONED POSITIONS, AFTER SEARCHING AGAIN FOR EVIDENCE OF ORIGINAL CORNERS.

EQUIPMENT: LEITZ T60D THEODOLITES, BEETLE & MAC EDM EQUIPMENT.

DESCRIPTIONS OF CORNERS NUMBERED
ON SURVEY PLAT
SEC. 29
T32S, R2W

1. FOUND: 2" Galvanized iron pipe with 3" Brass cap marked as shown.
Original stone is in mound around cap.

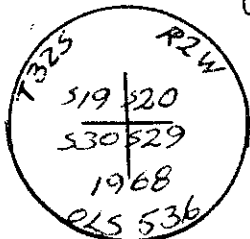

22" Snag S14⁰-43' E 42.35 "T32S R2W S29 BT" visible. "X" in bark.

53" D. Fir N70⁰-00' E 31.3 ft "T32S R2W S20 BT" visible

28" Hemlock N6⁰-10' W 27.7 ft "W" visible

36" Uproot S17⁰-35' W 18.0 ft "T32S R2W S30 BT" visible

NEW BT: 11" Yew S31⁰-40' E 32.0 ft "T32 R2W S29 BT"

6" Madrone S6⁰-52' W 5.5 ft "T32S R2W S30 BT"

Attached 3/4" Brass washer marked "LS 866" to lower blaze of each new BT.

#113

JACKSON COUNTY
RECEIVED
JUL 10 1980
SURVEYOR

REGISTERED
OREGON
LAND SURVEYOR

William J. Ruppert
JULY 12, 1968
WILLIAM J. RUPPERT
866

T 32S R2W.2A G. S. File No. 58/43