

7-FBW  
NE 1/4

# Survey in Section 30, T.32 S., R.2 W., W.M.

## For the U.S. DEPARTMENT OF AGRICULTURE, UMPQUA NATIONAL FOREST

Contract No. 53 04HI 0 7669 N, Tiller Land Survey No. 38,

May, 1980

FILED  
RECEIVED

JUL 10 1980

COUNTY SURVEYOR  
JACKSON COUNTY, ORE.

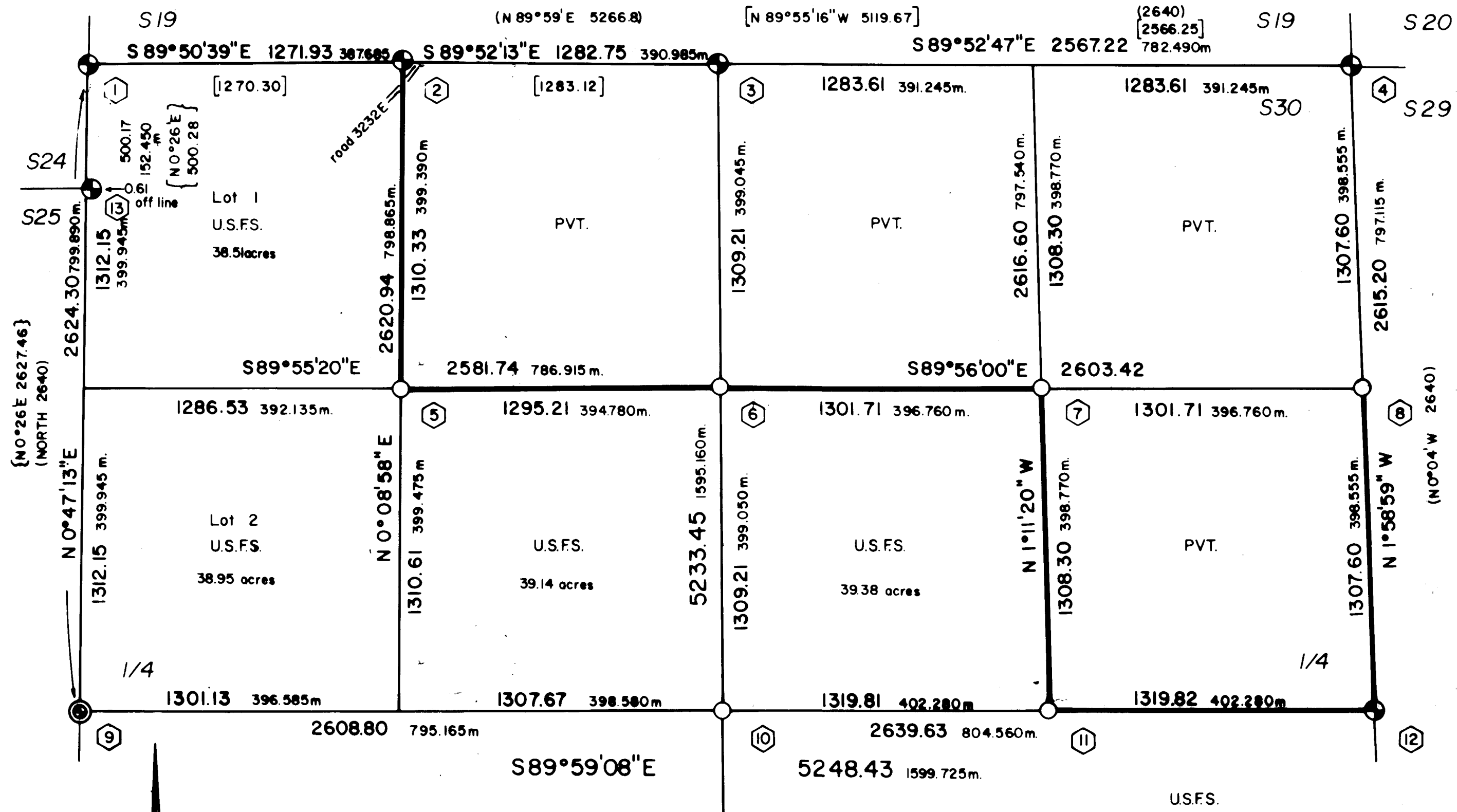

JACKSON COUNTY  
RECEIVED  
JUL 10 1980  
SURVEYOR

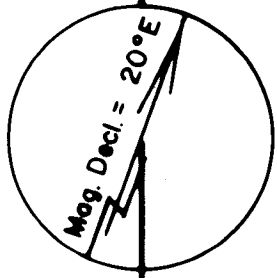

I, William J. Ruppert, a registered land surveyor in the State of Oregon, hereby certify that this plat and the notes hereon or attached are a correct representation of a survey I performed during May of 1980 for the U.S. Forest Service in accordance with the statutes of the State of Oregon and with the Articles of my contract.

William J. Ruppert  
Registered Land Surveyor  
Oregon License 866

UMPQUA SURVEYING  
COMPANY

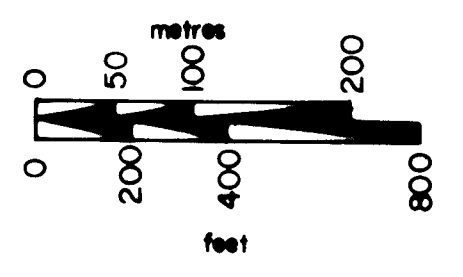

SCALE: 1" = 400' = 121.920m.  
Bearings based upon solar observation

### LEGEND & HISTORY

- Fd. monumented corner
- ⊙ Fd. corner, set monument
- Established corner, set monument
- ⬡ Description of corner stated in narrative
- Line marked by 6' orange fiberglass posts with USFS. sign no. 54-2
- ( ) Record course per G.L.O. plat of T.32S., R.2W., W.M. dated Dec. 11, 1903
- [ ] Record course per M 38-38 G. Baughman, July 1969
- { } Record course per G.L.O. plat of T.32S., R.3W., W.M. dated Oct. 15, 1914

8437

8437 58/143N

T32, R2W, 30 N184-6

Umpqua Surveying Company - Survey  
Narrative for U.S. Forest Service Survey  
May 1980

M84-6

Sec. 30, T32S, R2W

8437

Page 5 of 5.

13. FOUND: 2" galvanized iron pipe with 3" Brass cap marked as shown.



25" D. Fir N59<sup>0</sup>-36' W 29.4 ft healing scar

23" Sugar Pine S83<sup>0</sup>-24' W 16.5 ft "32S R3W S25 BT" newly scribed.

14. FOUND: 54" D. Fir N57<sup>0</sup>-15' W 12.8 ft. Good scar (60<sup>0</sup> magnetic)

34" Snag S18<sup>0</sup>-57' W 23.4 ft "1/4" visible

SET: 2" x 30" aluminum pipe with 2 1/2" aluminum cap at record magnetic bearing & distance from closer bearing tree.



Cap marked as shown.

Record & bearings from original survey do not result in single intersection.

Built mound of stones around pipe.

NEW BT: 8" Hemlock S 25<sup>0</sup>-55' W 40.4 ft "1/4 S31 BT"

Attached 3/4" Brass washer marked "LS 866" to lower blaze of new BT.

Umpqua Surveying Company - Survey  
Narrative for U.S. Forest Service Survey  
May 1980

M 84-6

Sec. 30, T32S, R2W

9437

Page 4 of 5.

9. NEW BT: 6" Chinquapin S47<sup>0</sup>-04' E 31.3 ft. Scribed "1/4 S30 BT"  
cont.  
7" D. Fir N14<sup>0</sup>-46' E 70.7 ft. Scribed "1/4 S30 BT"

Attached 3/4" Brass washer marked "LS 866" to lower blaze of each  
new BT.

10. SET: 2" x 30" aluminum pipe with 2 1/2" aluminum cap marked as shown.

Built cairn to cap.



NEW BT: 8" Hemlock S12<sup>0</sup>-35' W 11.9 ft "C1/4 S30 BT"

13" Hemlock N33<sup>0</sup>-51' E 19.1 ft "C1/4 S30 BT"

Attached 3/4" Brass washer marked "LS 866" to lower blaze of each  
new BT.

11. SET: 2" x 30" aluminum pipe 28" into ground with 2 1/2" magnetized aluminum  
cap marked as shown.

Built cairn to cap



NEW BT: 10" D. Fir S74<sup>0</sup>-48' E 24.8 ft "CE1/16 S30 BT"

12" Pine S4<sup>0</sup>-45' E 23.8 ft "CE1/16 S30 BT"

Attached 3/4" Brass washer marked "LS 866" to lower blaze of each  
new BT.

12. FOUND: 1" galvanized iron pipe with 2 1/2" brass cap marked as shown

42" Snag S51<sup>0</sup>-54' W 29.3 ft "S30 BT" on old face

34" D. Fir N66<sup>0</sup>-06' W 36.9 ft "1/4 S30 CS BT" visible

12" D. Fir N9<sup>0</sup>-54' E 22.4 ft "1/4 S29 BT" visible



Umpqua Surveying Company - Survey  
Narrative for U.S. Forest Service Survey  
May 1980

M84-6

8437

Sec. 30, T32S, R2W

Page 3 of 5.

7. SET: 2" x 30" aluminum pipe with 2½" aluminum cap marked as shown.  
Built cairn to cap



NEW BT: 8" W. Fir S72<sup>0</sup>-14' W 17.8 ft "NE1/16 S30 BT".

10" W. Fir S1<sup>0</sup>-04' W 26.8 ft "NE1/16 S30 BT".

Attached 3/4" Brass washer marked "LS 866" to lower blaze of each new BT.

8. SET: 2" x 30" aluminum pipe with 2½" magnetized aluminum cap marked as shown.



Built cairn to cap.

NEW BT: 10" Pine S0<sup>0</sup>-20' W 28.4 ft "N1/16 S30 BT"

12" D. Fir S53<sup>0</sup>-40' E 47.8 ft "N1/16 S29 BT"

Set 6' fiberglass post with signs 54-2, 54-9 4' east

Attached 3/4" Brass washer marked "LS 866" to lower blaze of each new BT.

9. FOUND: Original 12" x 12" x 12" stone, loosley set & broken in two, no marks.

16" Madrone N3<sup>0</sup>-06' E 27.3 ft Hollow

50" snag S15<sup>0</sup>-36' W 47.9 ft. Good scar

SET: 2" x 30" galvanized iron pipe with 2½" brass cap marked as shown, at location of stone.



#118  
T32-2  
#199 T32-3

58/13

3. FOUND: 3" Brass Cap marked as shown on 2" galvanized iron pipe



13" W. Fir N6<sup>0</sup>-33' E 11.9 ft "1/4 S" visible

12" Yew S50<sup>0</sup>-07' E 4.9 ft "1/4 S30 BT" visible

4. FOUND: 2" galvanized iron pipe with 3" Brass cap marked as shown.  
Original stone is in mound around cap.

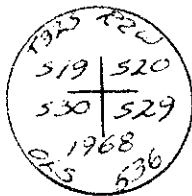

22" snag S14<sup>0</sup>-43' E 42.35 "T32S R2W S29 BT" visible  
"X" in bark.

53" D. Fir N70<sup>0</sup>-00' E 31.3 ft "T32S R2W S20 BT" visible.

28" Hemlock N6<sup>0</sup>-10' W 27.7 ft "W" visible

36" Uproot S17<sup>0</sup>-35' W 18.0 ft "T32S R2W S30 BT" visible

NEW BT: 11" Yew S31<sup>0</sup>-40' E 32.0 ft "T32S R2W S29 BT"

6" Madrone S6<sup>0</sup>-52' W 5.5 ft "T32S R2W S30 BT"

Attached 3/4" Brass washer marked "LS 866" to lower blaze of each new BT.

5. SET: 2" x 30" aluminum pipe with 2 1/2" magnetized aluminum cap marked as shown.



Built cairn around cap.

NEW BT: 21" W. Fir S28<sup>0</sup>-34' E 16.3 ft "NW1/16 S30 BT"

8" W. Fir S57<sup>0</sup>-15' W 38.7 ft "NW1/16 S30 BT"

Attached 3/4" Brass washer marked "LS 866" to lower blaze of each new BT.

6. SET: 2" x 30" aluminum pipe 26" into ground with 2 1/2" magnetized aluminum cap marked as shown.



Built cairn around cap.

NEW BT: 24" D. Fir N74<sup>0</sup>-23' W 15.0 ft "CN1/16 S30 BT"

18" D. Fir S34<sup>0</sup>-03' E 18.3 ft "CN1/16 S30 BT"

Attached 3/4" Brass washer marked "LS 866" to lower blaze of each new BT.

M 84-6

8437

# UMPQUA SURVEYING COMPANY

P. O. Box 791  
Myrtle Creek, Oregon 97457  
Page 1 of 5.

626 N.E. Division Street  
Telephone (503) 863-5201

FILED  
RECEIVED

JUN 18 1980

COUNTY SURVEYOR  
DOUGLAS COUNTY OREGON

## SURVEY NARRATIVE

May 1980

LOCATION: SECTION 30, TOWNSHIP 32 SOUTH, RANGE 2 WEST, WILLAMETTE MERIDIANORE

PURPOSE: TO SUBDIVIDE SECTION 30 & MARK LINES AS SHOWN ON THE SURVEY PLAT.

EVIDENCE: FOUND CORNER MONUMENTS AND EVIDENCE AS DESCRIBED BELOW.

CONCLUSIONS: ACCEPTED ORIGINAL CORNERS FROM EVIDENCE SHOWN BELOW. ACCEPTED PROPORTIONED CORNERS SET PER M38-38 AS BEING WITHIN ACCEPTABLE LIMITS OF PROPORTIONED POSITIONS, AFTER SEARCHING AGAIN FOR EVIDENCE OF ORIGINAL CORNERS.

EQUIPMENT: LEITZ T60D THEODOLITES, BEETLE & MAC EDM EQUIPMENT

### DESCRIPTIONS OF CORNERS NUMBERED ON SURVEY PLAT SEC. 30 T32S, R2W

- FOUND: 2" galvanized iron pipe with 3" Brass Cap marked as shown  
 34" D. Fir N48<sup>0</sup>-54' E 5.4 ft old scribing visible in old cut. New scribing visible "T32S R2W S19 BT"  
 23" D. Fir S36<sup>0</sup>-06' E 23.1 ft Good scars  
 17" Snag S6<sup>0</sup>-06' E 5.0 ft Rotten  
 32" D. Fir S76<sup>0</sup>-54' W 19.2 ft Good scar near base  
 31" D. Fir N74<sup>0</sup>-06' W 28.7 ft No scar
- FOUND: 2" galvanized iron pipe with 3" Brass Cap marked as shown  
 15" Hemlock N66<sup>0</sup>-22' W 41.3 ft "1/16 S19 BT" visible  
 21" Hemlock S46<sup>0</sup>-00' W 31.8 ft "1/16 S30 BT" visible

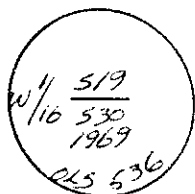

JACKSON COUNTY  
RECEIVED  
JUL 10 1980  
SURVEYOR

REGISTERED  
OREGON  
LAND SURVEYOR  
WILLIAM J. RUPPERT  
JULY 22 1980  
866

T32S R2W, 30