

APPROVAL:

John Ferguson 7/7/80
Ashland Planning Commission Date
PA80-40

MINOR LAND PARTITION

LOCATED IN
A PORTION OF BLK. 6 OF PATTERSON-PHELPS TRACT IN ASHLAND
IN D.L.C. NO. 41 IN S 1/2 OF SEC. 4, TWP. 39S., R. 1 E. W. M.
JACKSON COUNTY OREGON

for
VERN WHITE
807 WEST 1st STREET
PHOENIX, OREGON 97535

Filed for record this the 10th day of July 19 80
at 3:13 o'clock P. M. and recorded in Volume 3 page 61
of "MINOR LAND PARTITIONS" in Jackson County, Oregon

Wallace Terry
County Clerk

Pauline E. McCormack
Deputy

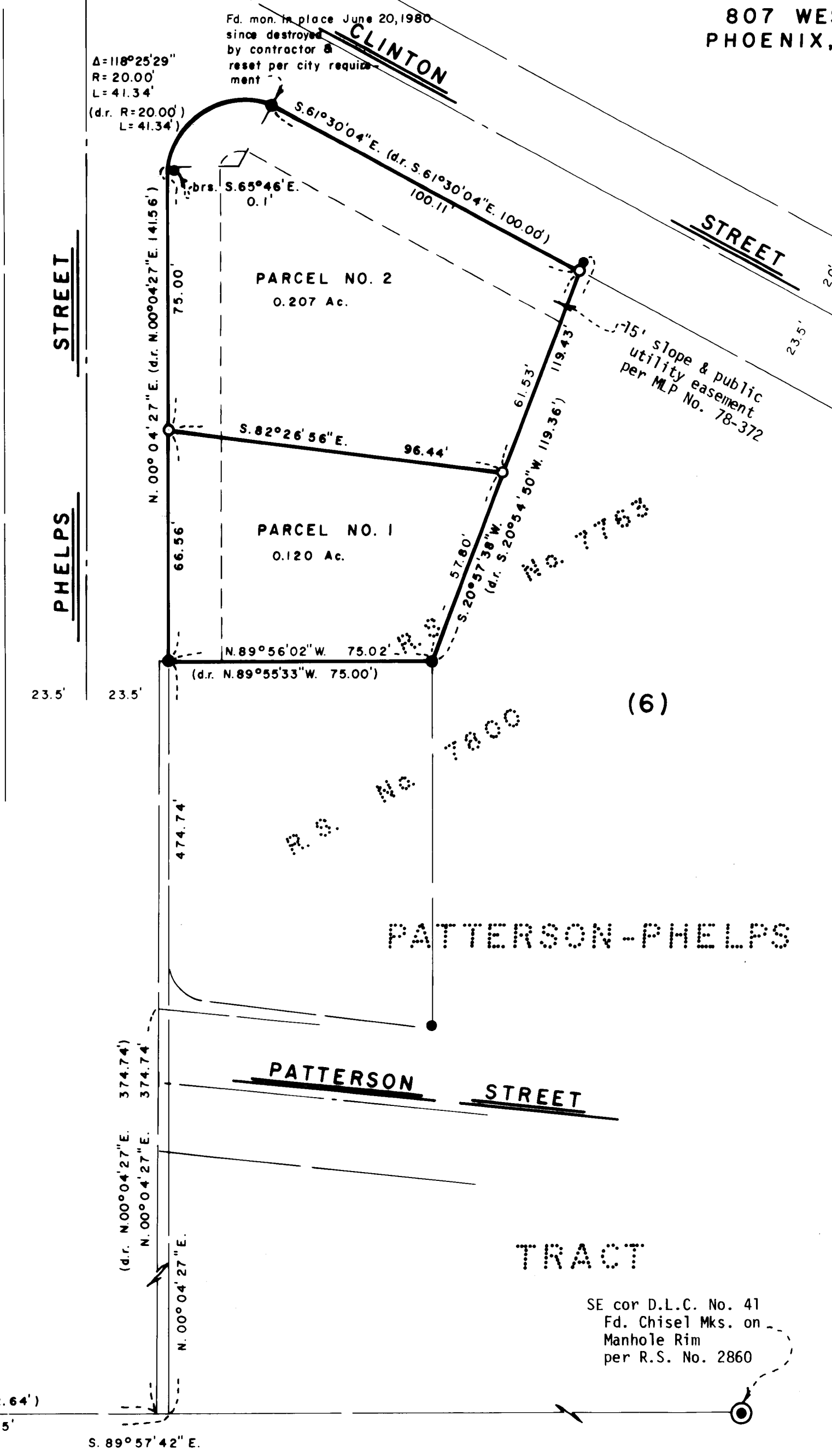

SWAIN SURVEYING, INC.
ASHLAND, OREGON

SURVEYOR

JUNE 23, 1980

Scale: 1"=30'
Basis of Bearing:

N.O.A.A. True Bearing at N-S $\frac{1}{4}$ Sec. 4

- Found 5/8 inch Iron Pin unless otherwise shown
- Set 5/8 x 24 inch Iron Pin tagged RLS 759

SURVEYOR'S CERTIFICATE

I, Everett L. Swain, Registered Professional Land Surveyor of the State of Oregon No. 759 hereby certify that this map is conformable to the field notes and the survey has been correctly executed within the requirements and regulations of the State of Oregon.

Everett L. Swain
Surveyor

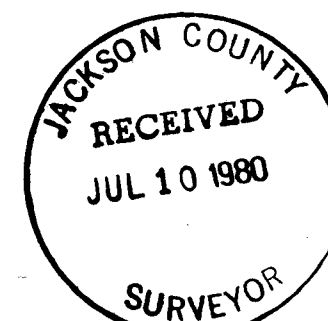
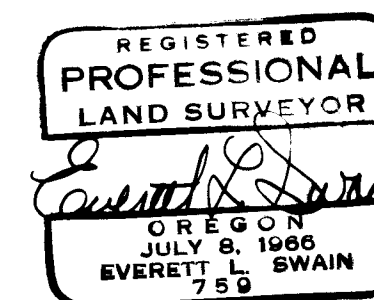

8436

T39S, R1E, 4DC TL 103

8436

SURVEY NO. 8436

SURVEY NARRATIVE TO COMPLY WITH PARAGRAPH 209.250
OREGON REVISED STATUTES

SURVEY FOR: Vern White
807 West 1st Street
Phoenix, Oregon 97535

LOCATION: A portion of Block 6 of Patterson-Phelps Tract in Ashland in Donation
Land Claim No. 41 in the South half of Section 4, Township 39 South,
Range 1 East of the Willamette Base and Meridian, Jackson County, Oregon.

PURPOSE: To survey, monument and prepare legal descriptions for the parcels of
land as shown on the accompany map.

PROCEDURE: From survey control established in the course of previous surveys
proceeded to survey and monument the boundaries lines as shown on
the accompanying map.

July 10, 1980

Swain Surveying, Inc.
27 1/2 N. Main Street
Ashland, Oregon 97520

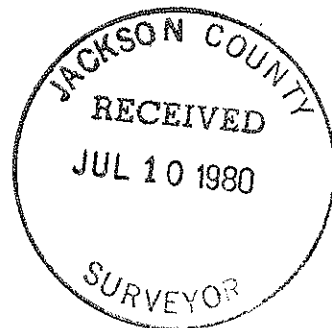
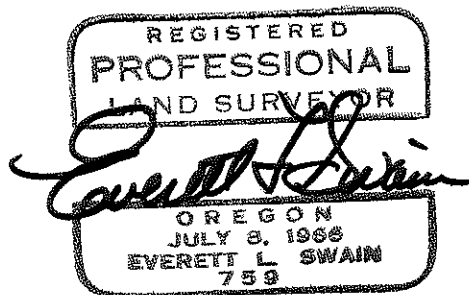

T345, R1E, 4DC (TL103)