

SURVEY FOR: MILTON RAY SESSLER ET UX
 LOCATED IN THE S.E. 1/4 OF SECTION 17, T.36S., R.1W., W.M.
 BY: BOYDEN SURVEYORS
 JULY 8, 1980

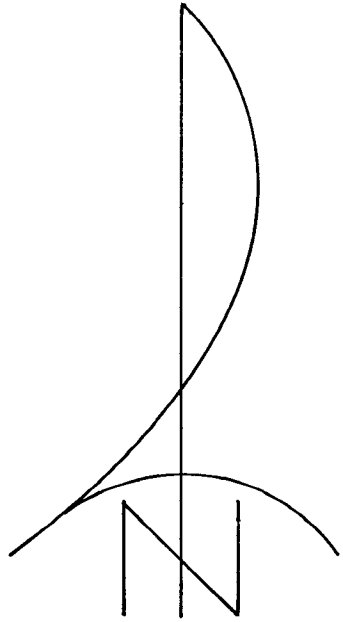

SCALE: 1" = 100'

BASIS OF BEARINGS:
 FILED SURVEY NO. 7921

- ⊙ Found bronze disk set in concrete
- Found 5/8" re-bar with plastic cap marked "KAISER R.L.S. 803."
- Set 5/8" x 24" re-bar with plastic cap marked "KAISER R.L.S. 803."

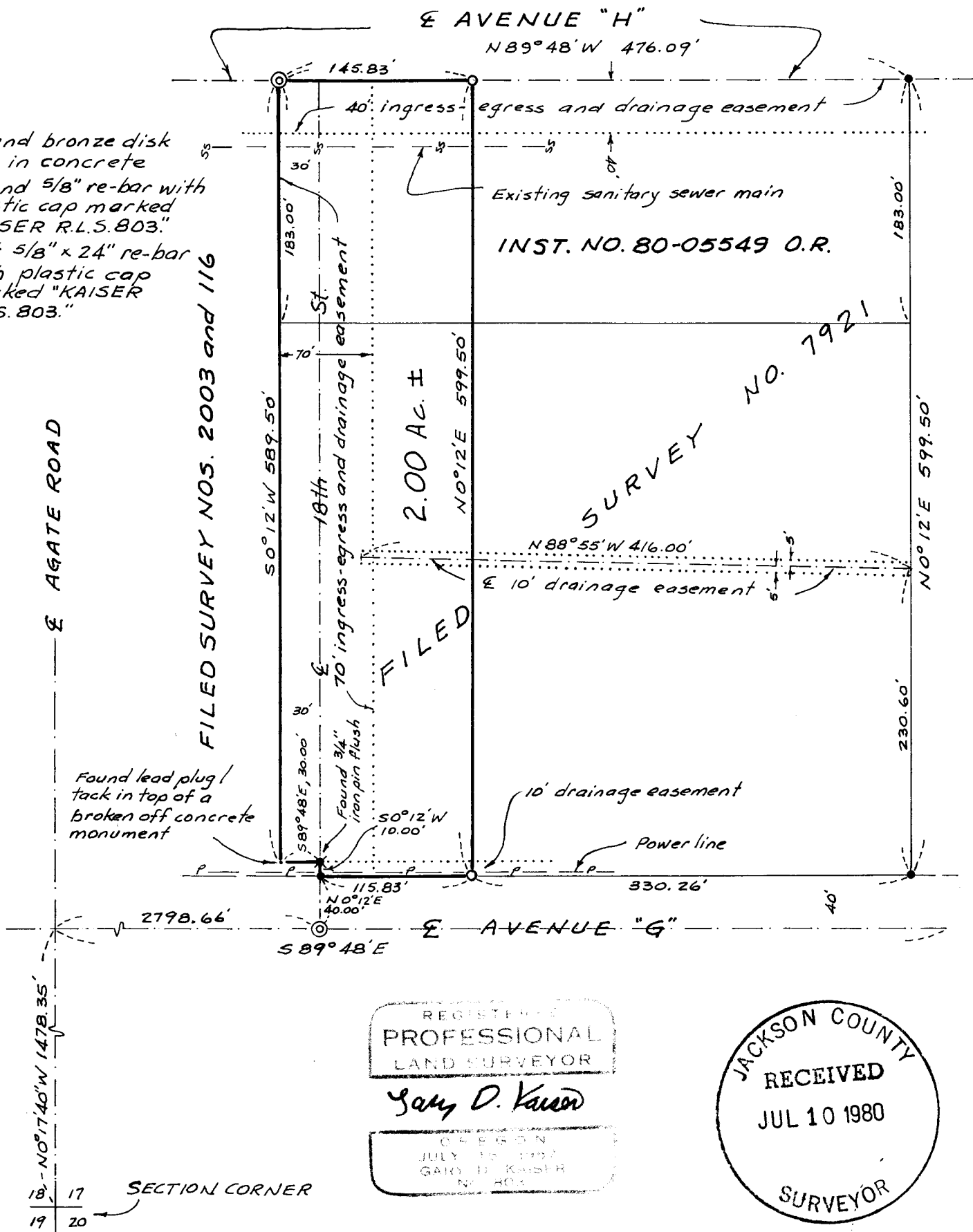

REGISTERED
 PROFESSIONAL
 LAND SURVEYOR

Gary D. Kaiser

OREGON
 JULY 15 1987
 GARY D. KAISER
 No. 403

JACKSON COUNTY
 RECEIVED
 JUL 10 1980
 SURVEYOR

SECTION CORNER
 18 17
 19 20

Survey No. 8435

SURVEY NARRATIVE TO COMPLY WITH O.R.S. 209.250

FOR: Milton Ray Sessler et ux
442 North Fir Street
Medford, Oregon

BY: Boyden Surveyors
26 Laurel Street
Medford, Oregon

PURPOSE: To monument and describe a tract located in the Southeast Quarter of Section 17, T36SR1W, W.M.

PROCEDURE: Utilizing controls found or established on Filed Survey No. 7921, the desired tract was monumented as shown on the annexed map.

Basis of bearings is Filed Survey No. 7921.

July 8, 1980

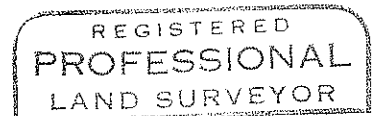
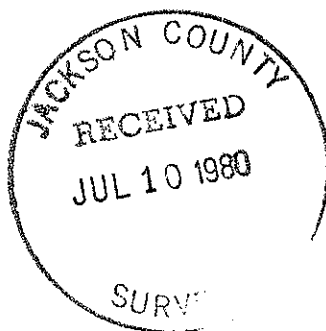

Gary D. Kaiser

