

8432

C.E. 1/16

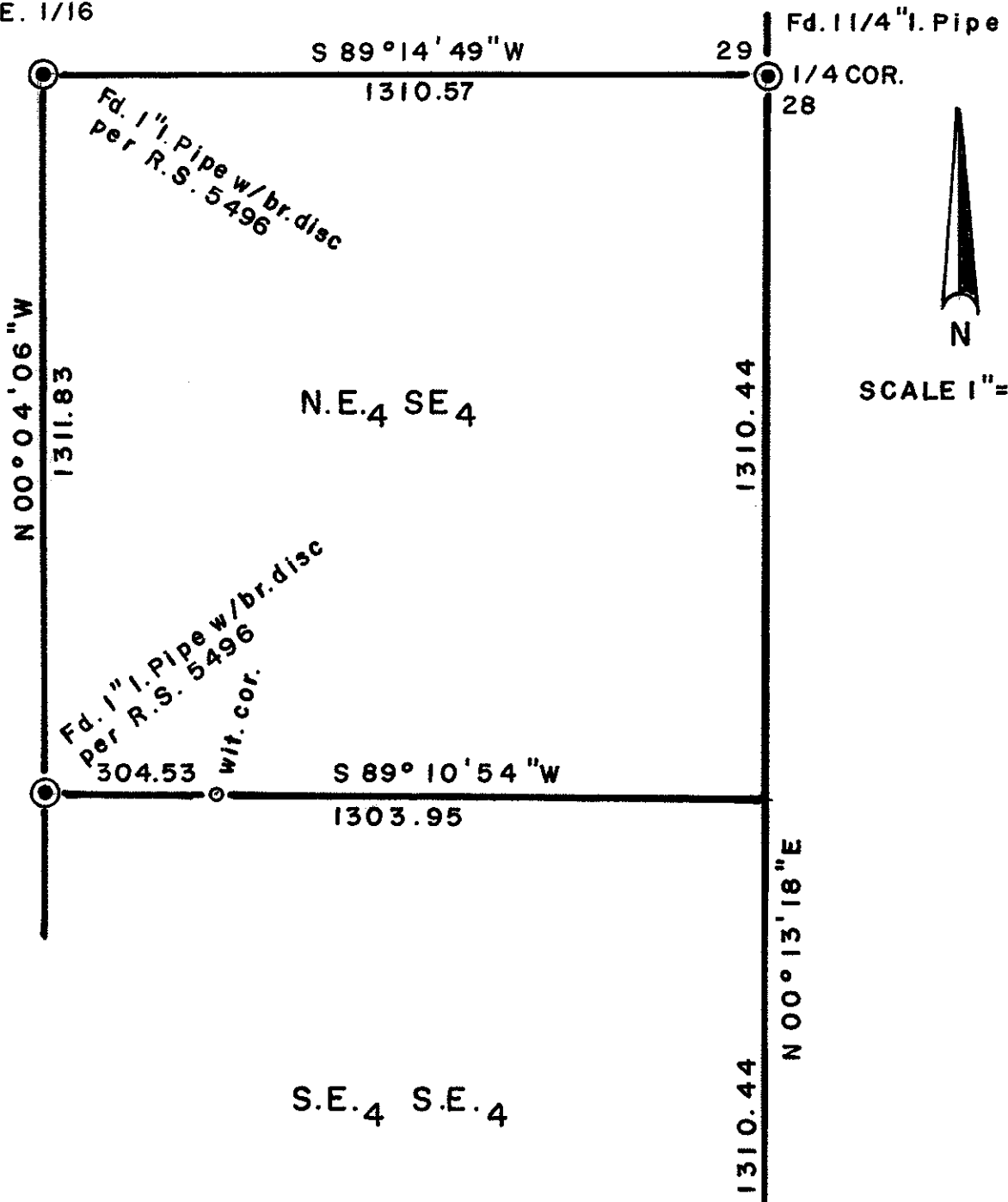

SCALE 1"=300'

Basis of Bearings R.S.No. 5496  
 ○ = Set 5/8" I. Pin (tagged R.L.S. 638)

REGISTERED  
 PROFESSIONAL  
 LAND SURVEYOR

*George Burrell*

OREGON  
 JULY 10, 1964  
 GEORGE R. BURRELL  
 638

29 28  
 32 33 T40SR2E

Fd. C.S. 1" I. Pipe w/br. disc  
 inside 1 1/2" I. Pipe

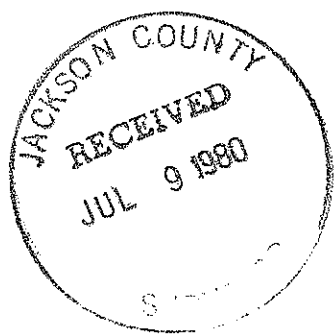

MAP OF SURVEY  
 Located in S.E. 1/4 S. 29 T40SR2E  
 For: JOHN GLOSSOP  
 By: George Burrell, Surveyor  
 July 9, 1980

8432

MO 2 E 29

SURVEY NO. 8432

SURVEY NARRATIVE TO COMPLY WITH O.R.S. 209.250

LOCATION: S.E. 1/4 of Section 29, T40 S, R2E

FOR: John Glossop  
245 Mobile Dr.  
Ashland, Oregon

PURPOSE: To locate the North boundary of the S.E. 1/4 S.E. 1/4 of  
Section 29 lying between Old Pacific Hwy. and Old Hwy. 99.

PROCEEDURE: The sectional subdivision monuments of recorded survey  
No. 5496 were held as control in establishing said boundary.  
Said boundary was marked with wood stakes and one witness  
corner monument as shown on the accompanying map.

BY: George Burrell, Surveyor  
1379 Brookdale Rd.  
Medford, Oregon

July 9, 1980



*George Burrell*

