

SURVEY SITUATE IN LOT 13 OF
AMY'S COTTAGE ADDITION (SE 1/4 NE 1/4 SEC. 3)
T. 37 S., R. 2 W., W.M., CITY OF CENTRAL
POINT, JACKSON COUNTY, OREGON.

For:
Herbert G. Rickman

SCALE: 1" = 50'

Survey by
Charles H. Hurst
Medford, Oregon

Legend
● Set 5/8" x 24" iron pin
○ Existing monuments
-x- Fencelines

REGISTERED
PROFESSIONAL
LAND SURVEYOR

Charles H. Hurst

OREGON
OCTOBER 30, 1959
CHARLES H. HURST
483

JACKSON COUNTY
RECEIVED
JUL 9 1980
SURVEYOR

MAY 20 1980

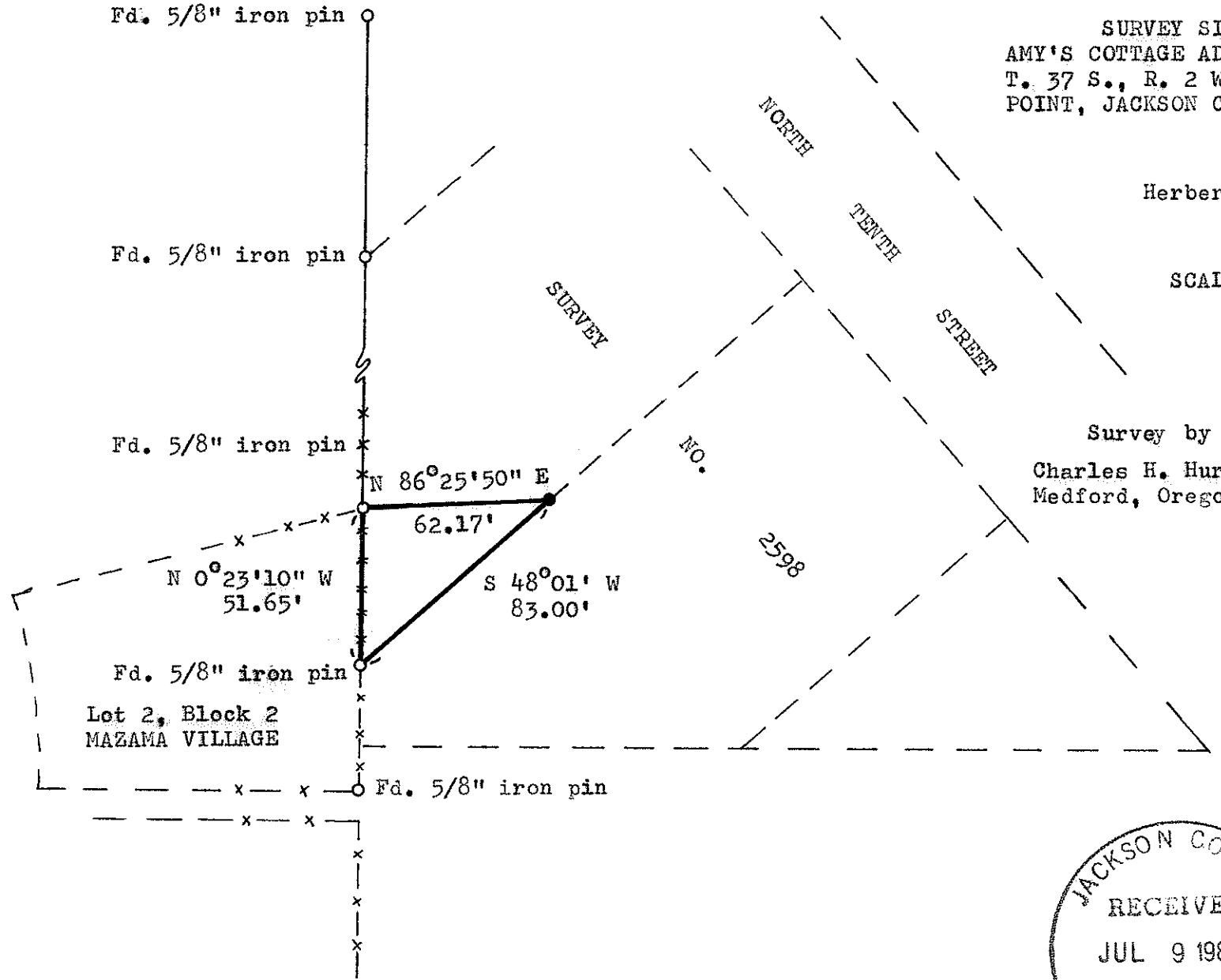

8429

SURVEY NARRATIVE TO COMPLY WITH PARAGRAPH 209.250

OREGON REVISED STATUTES

Survey for: Herbert G. Rickman
946 Crest Drive
Central Point, Oregon 97502

Survey by : Charles H. Hurst
304 South Holly
Medford, Oregon 97501

Bearings : Based on Survey No. 2598

Purpose : Property line adjustment.

Procedure

Utilization of preexisting survey monumentation.

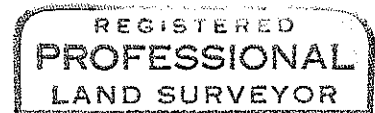
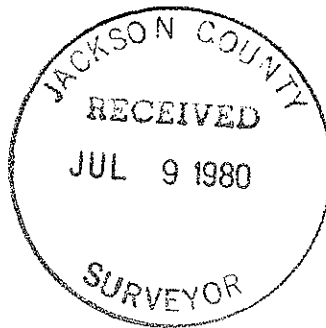

Charles H. Hurst

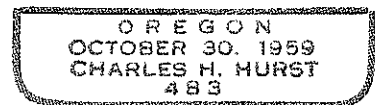

MAY 20 1980