

REGISTERED
PROFESSIONAL
LAND SURVEYOR

Charles H. Hurst

OREGON
OCTOBER 30, 1959
CHARLES H. HURST
483

SURVEY SITUATE IN D.L.C. NO. 40 (S.W. 1/4 SEC. 18)
T. 37 S., R. 1 W., W. M., JACKSON COUNTY, OREGON
FOR WILLIAM G. PARKER

SURVEY BY: CHARLES H. HURST
MEDFORD, OREGON

APR 23 1980

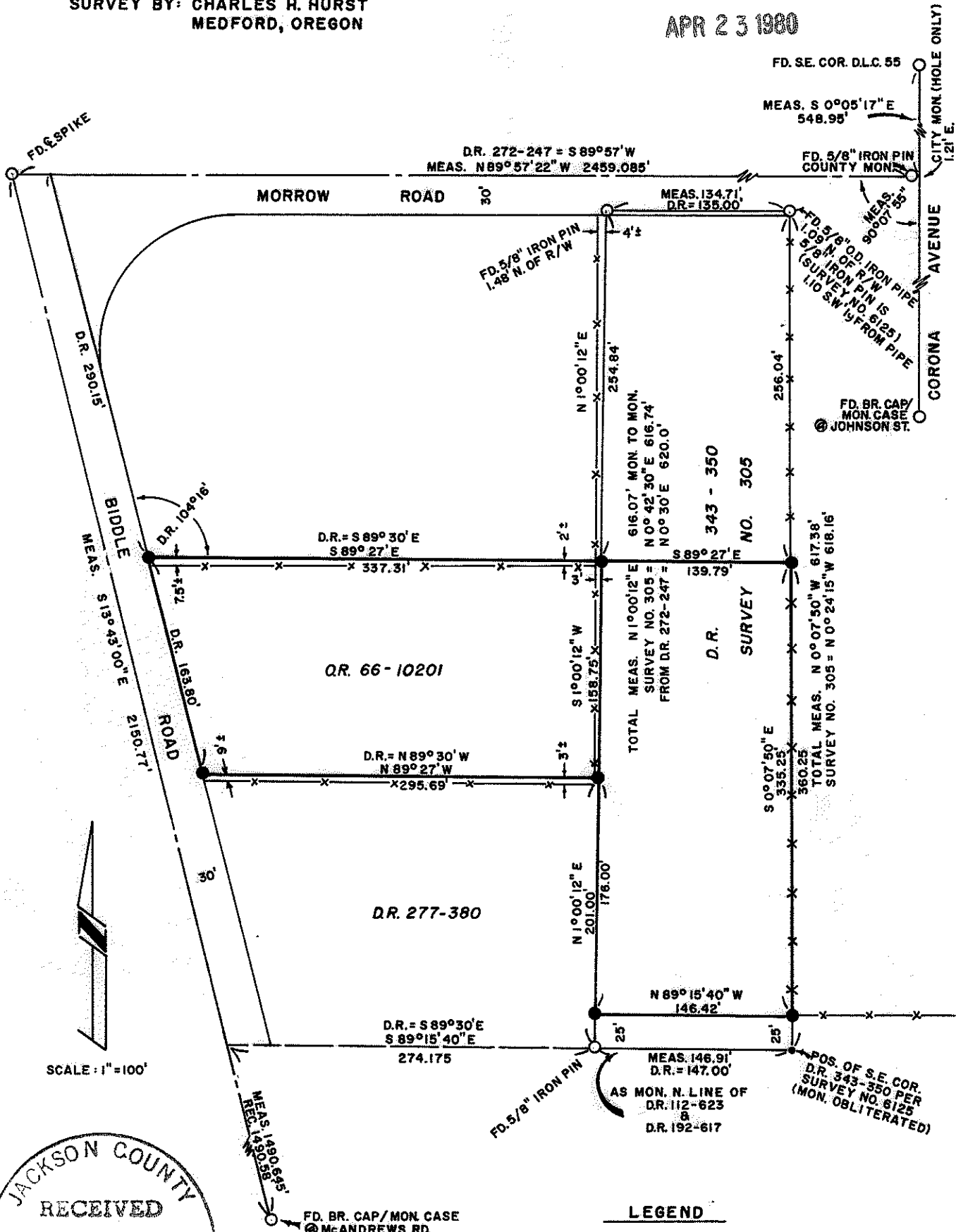

SCALE: 1"=100'

JACKSON COUNTY
RECEIVED
JUL 9 1980
SURVEYOR

LEGEND

- SET 5/8" X 24" IRON PINS
- FD. MON. AS NOTED
- x-x- EXISTING FENCES

37 W 18 C

SURVEY NARRATIVE TO COMPLY WITH PARAGRAPH 209.250
OREGON REVISED STATUTES

8428

Survey for: William G. Parker
3135 Seckel Street
Medford, Oregon 97501

Survey by : Charles H. Hurst
304 South Holly
Medford, Oregon 97501

Bearings : Based on the centerline of Morrow Road as indicated by
Survey No. 6125.

Purpose : REVISION OF RECORDED SURVEY NO. 7958 and the inclusion
of an additional parcel being a portion of D.R. 343-350
to be separated from the parent tract.

Procedure

The existing centerline of Morrow Road was held in accordance with
the secondary lead call as contained in D.R. 272-247 although said
centerline may not be exactly coincident with that which existed at
the time said parcel was separated.

The northwest corner of DLC 40 has been obliterated thus precluding
any attempt to question the validity of the present centerline
location.

Existing monumentation was held as found controlling the alignment
of Biddle Road and the location of D.R. 343-350 as established by
Survey No. 305.

The deed record angle was held for the purpose of determining the
north and south sidelines of OR 66-10201.

April 23, 1980.

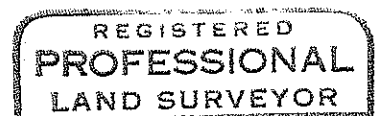
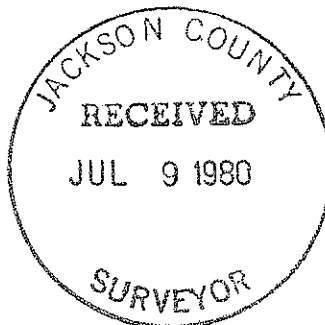

Charles H. Hurst

