

SURVEY SITUATE IN D.L.C. 49 & GOV'T. LOT 7,  
SECTION 13, T. 38 S., R. 2 W., W. M.,  
JACKSON COUNTY, OREGON  
FOR  
CHARLES R. FORT

SCALE 1" = 100'

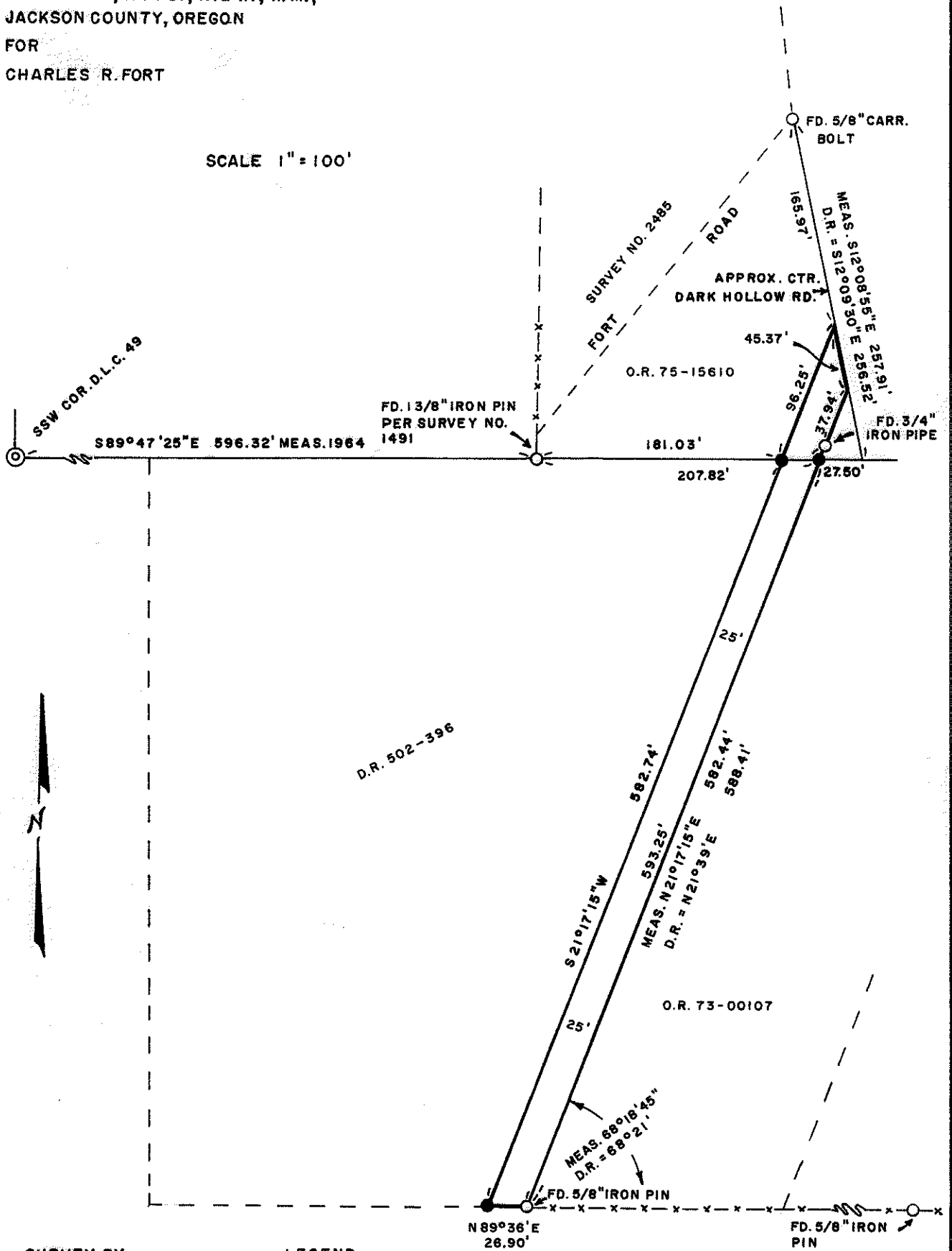

SURVEY BY  
CHARLES H. HURST  
MEDFORD, OREGON

LEGEND  
● SET 5/8" X 24" IRON PINS  
-x- EXISTING FENCES

REGISTERED  
PROFESSIONAL  
LAND SURVEYOR

*Charles H. Hurst*

OREGON  
OCTOBER 30, 1959  
CHARLES H. HURST  
483

APR 21 1980

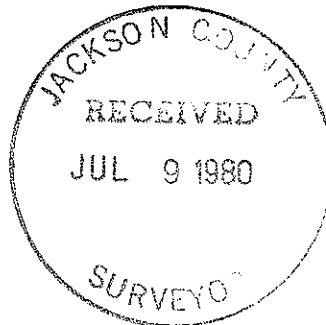

SURVEY NARRATIVE TO COMPLY WITH PARAGRAPH 209.250  
OREGON REVISED STATUTES

Survey for: Charles R. Fort  
4992 Dark Hollow Road  
Medford, Oregon 97501

Survey by : Charles H. Hurst  
304 S. Holly  
Medford, Oregon 97501

Purpose : To locate a strip of land 25 feet in width for a  
private driveway

Bearings : Based on Survey No. 1491

Procedure : The west and south lines of O. R. 73-00107 was held as  
found to have been monumented by Hugh Ingle (unrecorded  
survey) the latter line being an extension of the south  
line of D. R. 502-396.

The 3/4" iron pipe shown was held for line as a closing  
corner to the D.L.C. line as determined by Survey No. 1491. Said pipe was  
apparently set in error opposite a 5 foot offset as suggested by Ingle field  
notes.

April 22, 1980

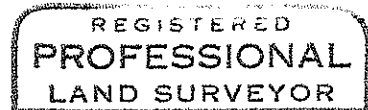
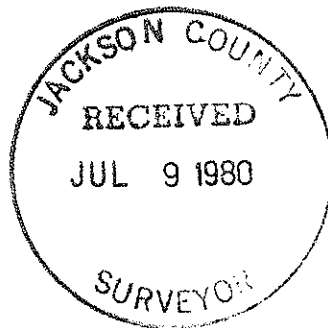

*Charles H. Hurst*

