

REGISTERED PROFESSIONAL LAND SURVEYOR

*Charles H. Hurst*

OREGON  
OCTOBER 30, 1959  
CHARLES H. HURST  
483

MAR 31 1980

SURVEY SITUATE IN THE SOUTH HALF OF SEC. 13  
T. 35 S., R. 3 W., W.M.  
JACKSON COUNTY, OREGON

SURVEY BY:  
CHARLES H. HURST  
304 SOUTH HOLLY  
MEDFORD, OREGON

FOR

DORIS & CLAUDE B. ALLEN

SCALE: 1" = 500'

LEGEND

- SET 5/8" X 24" I. PIN (OR AS SHOWN)
- FD. MON. AS SHOWN

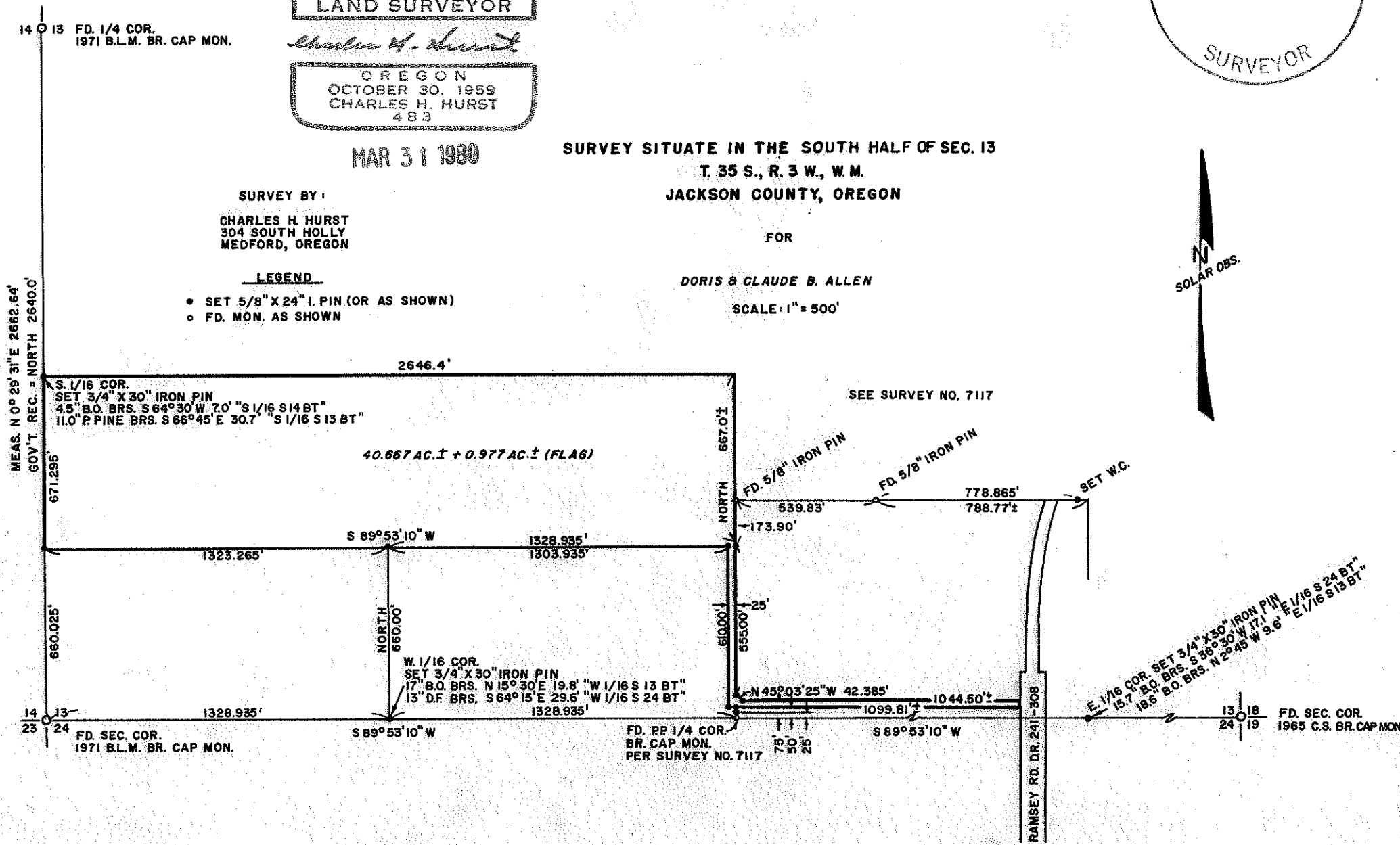

SURVEY NARRATIVE TO COMPLY WITH PARAGRAPH 209.250  
OREGON REVISED STATUTES

Survey for: Doris & Claude B. Allen  
10115 Ramsey Road  
Gold Hill, Oregon 97525

Survey by : Charles H. Hurst  
304 South Holly  
Medford, Oregon 97501

Bearings : Based on the solar observation for Survey No. 7117.

Purpose : To monument the lines as shown on the attached plat.

Procedure

Utilization of survey control previously established (Survey No. 7117) provided the basis for setting the E and W 1/16 corners along the south line of Section 13.

The west quarter corner of said Section was recovered thus providing the basis for the establishment of the S 1/16 corner common to Sections 13 and 14. This corner was set at the summit of a N-S ridge.

The southwest witness tree for the E 1/16 corner common to Sections 13 and 24 has been utilized as a corner post for a south and east fence line.

The W 1/16 corner falls approximately 15 feet South of an E-W fence line.

Witness trees were measured to center.

March 31, 1980

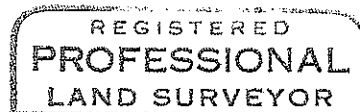
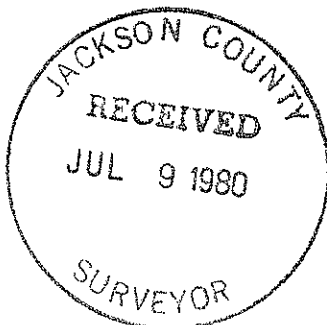

*Charles H. Hurst*

