

SURVEY SITUATE IN N.E 1/4 S.W. 1/4 OF SEC. 36  
T. 36 S., R. 2 W., W.M., JACKSON COUNTY,  
OREGON

FOR  
BERTHA V. KEETON

FD. 3/4" IRON PIPE  
CW 1/16 COR. PER  
SURVEY NO. 2791

WILSON

ROAD

30'

N 89°54'30" W

30'

ROAD  
ROCK  
TABLE

FD. 5/8" IRON PIN  
C 1/4 COR. PER  
SURVEY NO. 1915

LEGEND

- SET 5/8" X 24" IRON PINS
- x- EXISTING FENCES

SURVEY BY  
CHARLES H. HURST  
MEDFORD, OREGON

REGISTERED  
PROFESSIONAL  
LAND SURVEYOR

*Charles H. Hurst*

OREGON  
OCTOBER 30, 1959  
CHARLES H. HURST  
483

MAR 31 1980

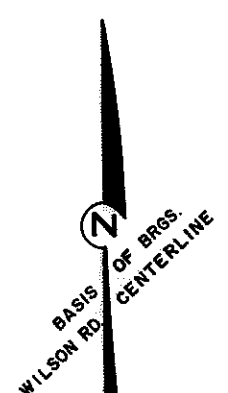

SCALE: 1" = 100'

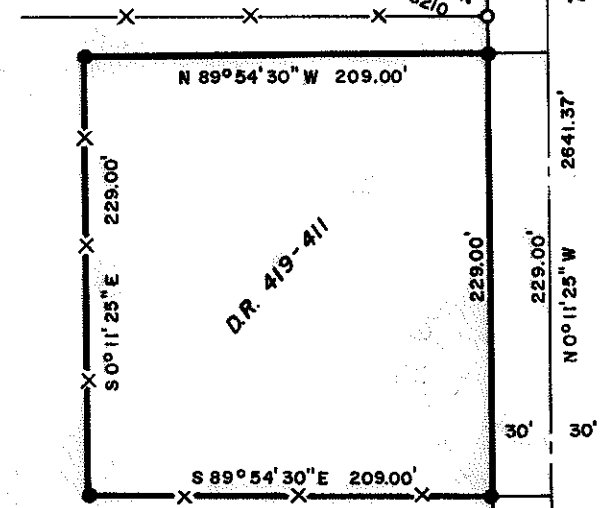
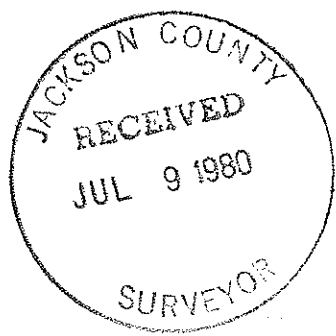

FD. 1/4 COR.  
1" PIPE IN MON CASE  
AT VILAS RD.

8424

SURVEY NARRATIVE TO COMPLY WITH  
PARAGRAPH 209.250, OREGON REVISED STATUTES

Survey for: Bertha V. Keeton  
5367 Table Rock Road  
Central Point, Ore. 97502

Survey by : Charles H. Hurst  
304 S. Holly  
Medford, Ore. 97501

Bearings : Based on record (centerline of Wilson Road)

Purpose : To monument the corners of subject property

Procedure

The tract described in D.R. 419-411 was blocked in parallel with Wilson and Table Rock Roads.

Record deed calls involve cardinal courses. Consequently, the latitude of monuments set could be slightly influenced by any of the following:

1. 90° from the centerline of Table Rock Road
2. True West from said centerline
3. Senior title lines slightly modifying any of the above

The client was primarily interested in the depth of the property involved. Accordingly, an in depth record search was not deemed economically feasible to determine the applicability of the above listed alternatives.

This survey harmonizes with properties abutting Wilson Road.

March 31, 1980.

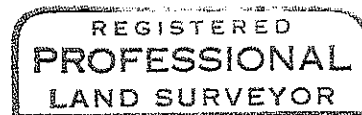
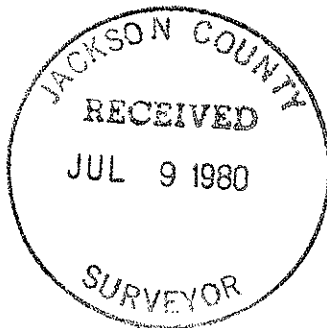

*Charles H. Hurst*

