

8420

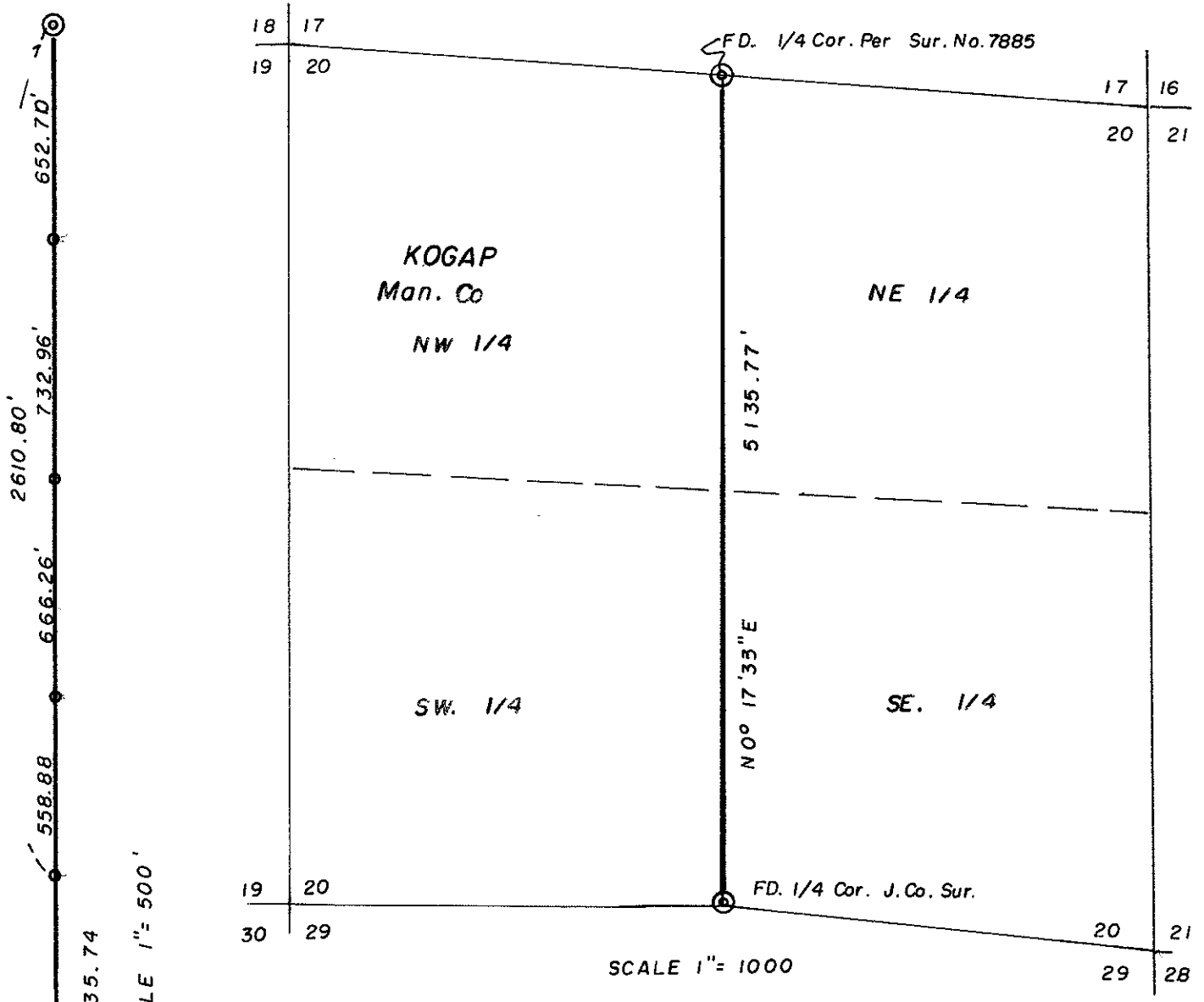

SCALE 1" = 500'

SCALE 1" = 1000

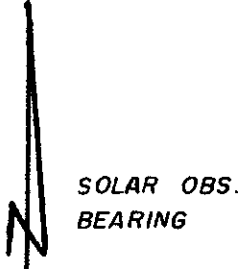

REGISTERED
PROFESSIONAL
LAND SURVEYOR

Edward A. McGinty
 OREGON
 JULY 10, 1953
 EDWARD A. MCGINTY
 301

DEPENDENT SURVEY
 LOCATED
 SEC. 20, T. 32 S. R. 1 W., W. M.
 For: KOGAP MANUFACT. CO.

80-12

FD. S. 1/4 Cor.
by J. Co. Sur.

BY EDWARD A. MCGINTY
 MEDFORD, OREGON
 JUNE , 1980

○ 1 = 5/8" x 24 I. Pin.

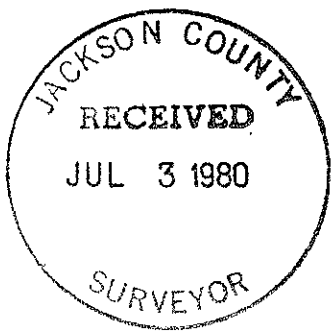

8420

20 32 1W

SURVEY NARRATIVE TO COMPLY WITH O.R.S. 209-250

Survey for: Kogap Mfg. Co. 80-12
P.O. Box 1608
Medford, Or 97501

Survey by: Edward A. McGinty, R.S.
Medford, Or
June 1980

Location of Survey: Sec. 20, T32S, R1W, WM., Jackson County

Basis of Bearing: Solar observation about 4500 ft. North of
the South 1/4 cor. of Sec. 20.

Dependent Survey:

Established the North-South center of Section 20 from corner monuments found. Commencing at the official re-established South 1/4 corner of Section, I found the original corner mon. stone scribed 1/4 along side of the re-established official corner monument set by Jackson County surveyor (see official records of Jackson County surveyor) being a 1 in. pipe and bronze disc. mkd. Jackson Co. 1975 T32SR1w 1/4S 20/29 exposed 12 ins. in a rock mound, from which

The face of original (now a shell of stump of 24 in. fir) bears
N.28°W., 9.9 ft. (record N.28°W., 15 links).

A white fir, 10 ins. diam., bears N.43°43'W., 34.9 ft. mkd.
CS BT (record N.45 1/2°W., 35.0 ft.)

A white fir, 10 ins. diam., bears N.6°05'E., 33.8 ft. mkd.
C S B T (record N. 4 1/2°E., 35.01 ft.)

A brass cap monument shown on Survey No.s 7885 bears S.20°30'32"W., 148.30 ft.

At the N. 1/4 cor., as per Sur. No. 7885, found 2 in. pipe with B. cap
exposed 6 ins. Marked 1/4 17/20 1974 LS 415, from which

A Cedar 11 ins. in dia., bears S.15°W., 13.2 ft., Scribed 1/4 S20 BT
A fir, 11 ins. in dia., bears N.86°W., 7.6 ft., scribed 1/4 S20 BT

Approx. location of removed monument, shown as a 1/4 corner on Survey No. 5771,
now a 1/2 in. pin which bears S.78°02'W., 13.31 ft.

No attempt was made, nor resurvey along the North line of Section, to confirm the location of proportional position of the 1/4 cor. monument, as shown on Survey No. 7885. It does appear to be in close harmony with BLM survey distance and accepted by adjoiner to the East.

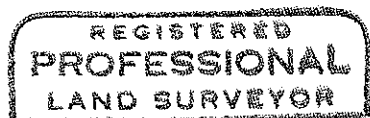

Edward A. McGinty

