

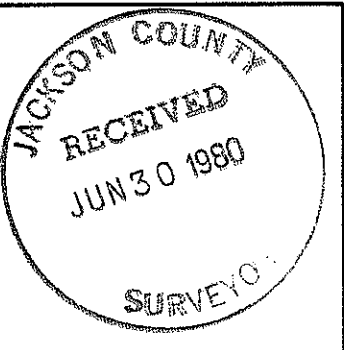

BASIS OF BEARINGS: R.S. 5752

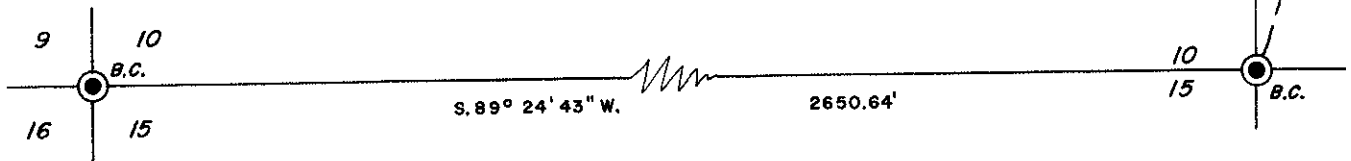
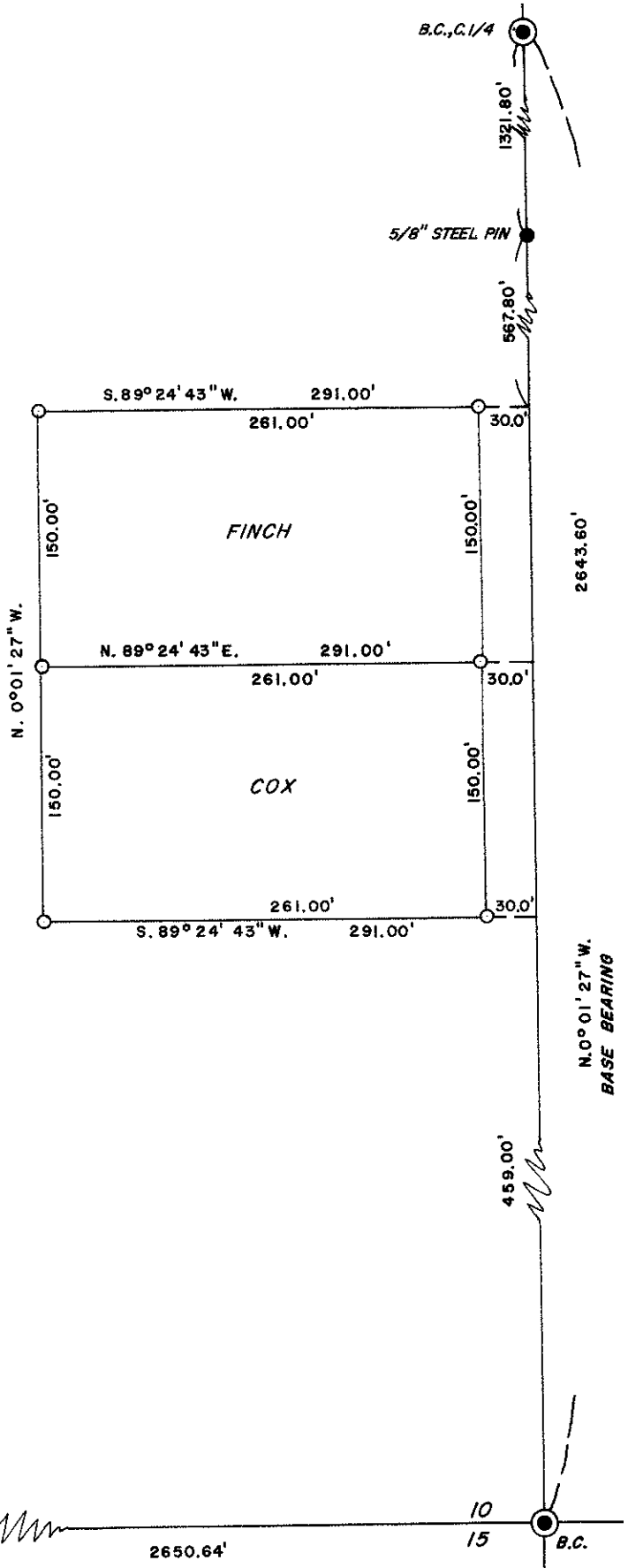

SURVEY FOR: Lloyd Finch and Jerry Cox	
LOCATION: SW 1/4 Sec. 10, T. 35 S., R. 4 W.W.M., in Jackson County, Oregon.	
DATE: June 12, 1980	<div style="border: 1px solid black; padding: 5px; text-align: center;"> REGISTERED PROFESSIONAL LAND SURVEYOR <i>Darrel W. Edwards</i> OREGON JULY 6, 1968 DARREL W. EDWARDS 741 </div>
SCALE: 1" = 100'	
● Monument Found	
○ 5/8" Steel Pin Set	
() Record Measurement	
X-X-X-X-X Fence Line	

(TL 4104 & 4105) 35 4W 10

SURVEY NO. 8416

SURVEY NARRATIVE TO COMPLY WITH PARAGRAPH 209.250, OREGON REVISED STATUTES.

SURVEY FOR: Lloyd Finch and Jerry Cox
8065 E. Evans Cr. Rd. 8057 E. Evans Cr. Rd.
Rogue River, Or. Rogue River, Or.

LOCATION: In the Southwest 1/4 of Section 10, T. 35 S., R. 4 W.W.M., in
Jackson County, Oregon.

PURPOSE: To locate and monument property boundaries as shown on the
attached map and described in Official Records.

PROCEDURE: Found brass caps at the Center 1/4 corner, the South 1/4 corner
and the Southwest corner of the Section. Set 5/8" steel pins
as shown on the accompanying plat.

BASIS OF BEARINGS: R.S. 5752

DATE COMPLETED: June 12, 1980.

Darrel W. Edwards
P.O. Box 801
Rogue River, Or. 97537
Ph: 582-3110

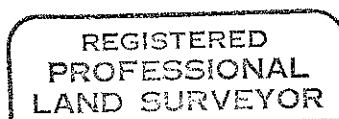
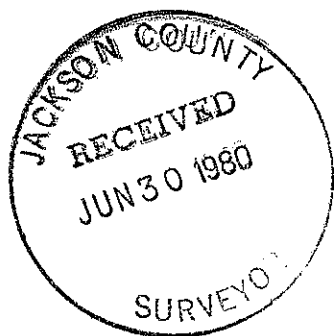

Darrel W. Edwards

