

GARNET SUBDIVISION

LOCATED IN THE N.E. 1/4 OF SECTION 20, T. 37 S., R. 1 W., W. M.
MEDFORD, OREGON

POST MONUMENTATION MAP
JUNE 25, 1980

LONE PINE ROAD

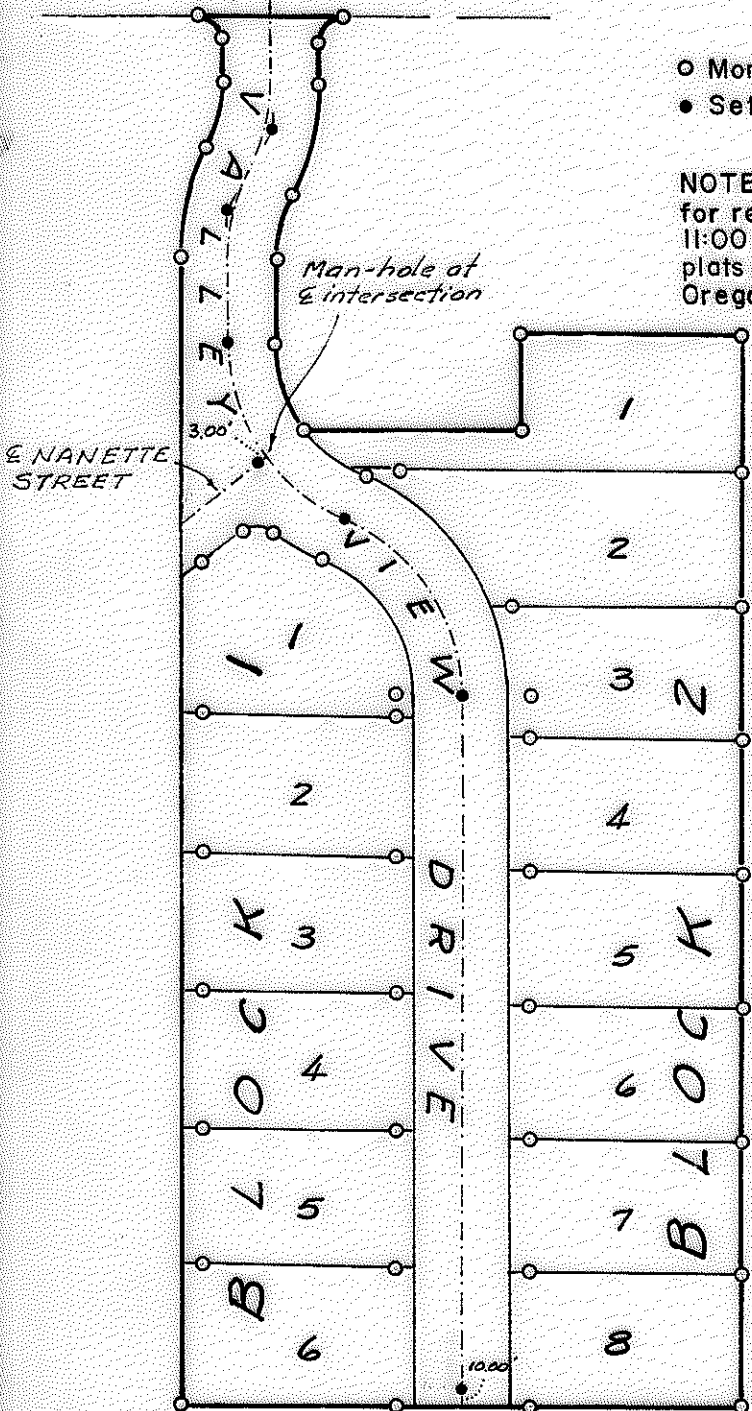

- Monuments per original subdivision plat
- Set bronze disk flush in concrete monument

NOTE: See plat of GARNET SUBDIVISION filed for record the 13th day of December, 1979, at 11:00 o'clock A.M. and recorded in Volume 14 of plats at page 10 of records of Jackson County, Oregon for dimensions.

I, GARY D. KAISER, DULY REGISTERED SURVEYOR OF THE STATE OF OREGON, DO HEREBY CERTIFY THAT THIS MAP REPRESENTS A SURVEY MADE BY ME OR UNDER MY DIRECTION AND THE MONUMENTS CONFORM TO O.R.S. 92.060.

REGISTERED
PROFESSIONAL
LAND SURVEYOR

Gary D. Kaiser

OREGON
REGISTERED 1967
GARY D. KAISER



SCALE: 1"=100'

EXAMINED AND APPROVED THIS 7th DAY OF June 1980.

Christina M. Bick
CITY SURVEYOR

W.C. Walker
CITY ENGINEER

FILED FOR RECORD THIS 27 DAY OF June,
1980 AT 9:22 O'CLOCK A M. AND RECORDED IN
THE OFFICIAL RECORDS OF JACKSON COUNTY, OREGON.

Betty Kay
DEPUTY

Wallace Terry
COUNTY CLERK

37 1 W 20 A