

SURVEY FOR: FRED E. ROBINSON JR. ET UX & JAMES H. ROBINSON
 LOCATED IN THE N.W. 1/4 OF SECTION 30, T.37S., R.1W., W.M., IN BLOCK 20 OF ORIGINAL
 TOWN OF MEDFORD, OREGON

BY: BOYDEN SURVEYORS
 JUNE 27, 1980

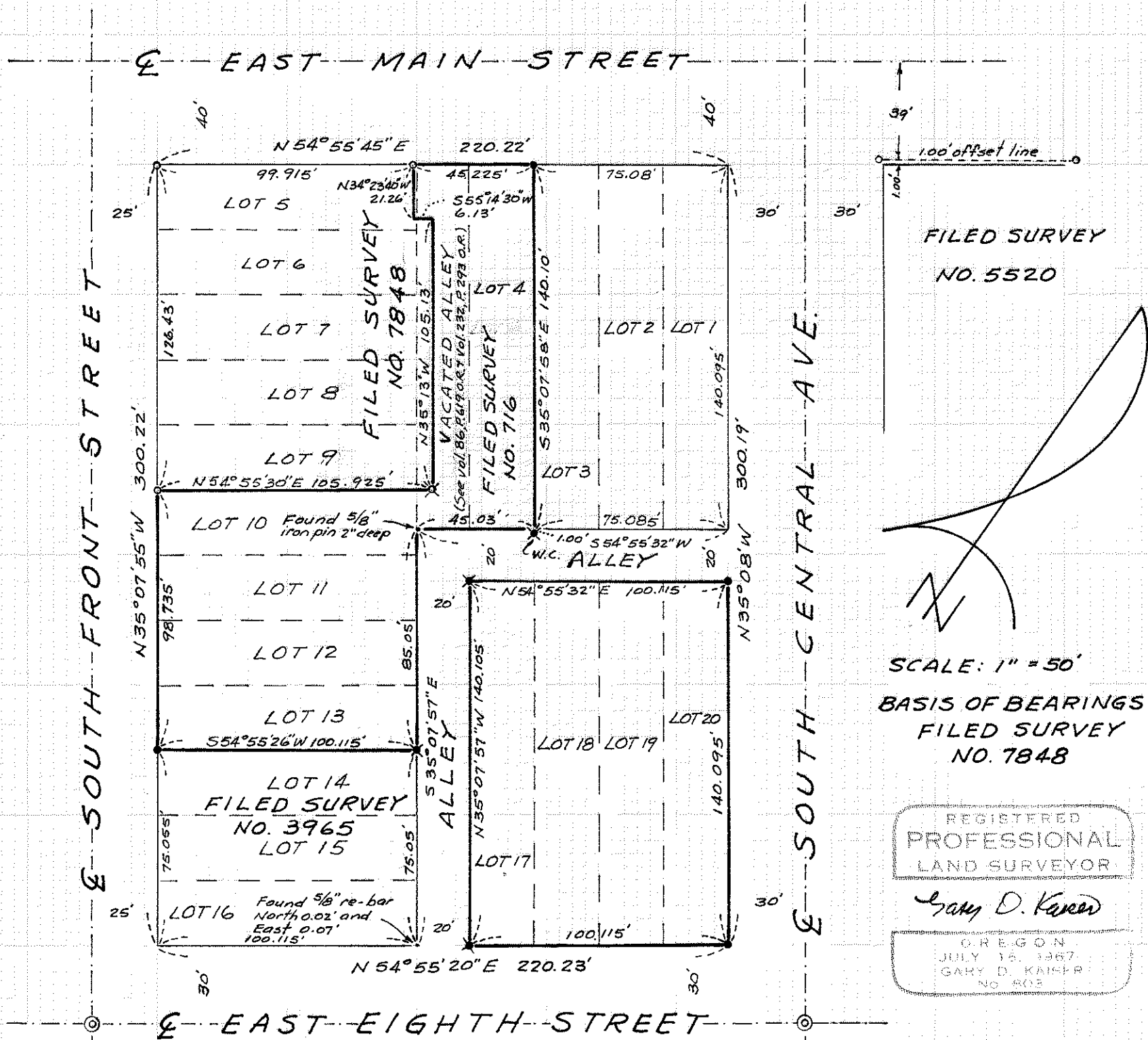

SCALE: 1" = 50'
 BASIS OF BEARINGS:
 FILED SURVEY
 NO. 7848

REGISTERED
 PROFESSIONAL
 LAND SURVEYOR
Gary D. Kaiser
 OREGON
 JULY 15, 1967
 GARY D. KAISER
 NO. 402

JACKSON COUNTY
 RECEIVED
 JUN 27 1980
 SURVEYOR

- o Found lead plug/tack in concrete walk
- x Found 5/8" re-bar with plastic cap flush
- ⊙ Found 3/4" iron pin/cross in monument case
- Set lead plug/tack
- * Set 5/8" x 24" re-bar with plastic cap marked "KAISER RLS 803."

Survey No. 8410

SURVEY NARRATIVE TO COMPLY WITH O.R.S. 209.250

FOR: Fred E. Robinson Jr. et ux and James H. Robinson
100 - 114 East Main Street
Medford, Oregon

BY: Boyden Surveyors
26 Laurel Street
Medford, Oregon

PURPOSE: To monument the Robinson property located in Block 20 of the ORIGINAL TOWN (now City) of Medford, Oregon not surveyed on Filed Survey No. 7848.

PROCEDURE: Using EDM equipment, traversed around said Block 20 tying monuments set on Filed Survey Nos. 5520, 716 and 7848 along with street center line monuments as shown on the annexed map.

From said control monuments, the desired tract boundaries were computed and monumented.

The only monument found of those set on Filed Survey 3965 was the 5/8" rebar set for the most Southerly corner of Lot 16. Apparently during the construction of the building on Lot 14, 15 and 16, the other monuments were destroyed and the one found was knocked out of position as indicated on the annexed map.

Basis of bearings is Filed Survey No. 7848.

June 27, 1980

