

APPROVAL:

*Michael J. Wanders* 6-5-80  
Ashland Planning Commission Date  
PABO-21

# MINOR LAND PARTITION

LOCATED IN  
SE 1/4 OF SEC. 8, TWP. 39S., R. 1E.W.M.  
JACKSON COUNTY OREGON  
for

**C. W. ALLEMAN**  
1213 COVINA  
MEDFORD, OREGON 97501

Filed for record this the 25 day of June 19 80  
at 11:50 o'clock A.M. and recorded in Volume 3 page 58  
of "MINOR LAND PARTITIONS" in Jackson County, Oregon.

*Waldene J. J...*  
County Clerk

*Martha Baker*  
Deputy

North boundary of  
S 1/2 SE 1/4 SEC. 8

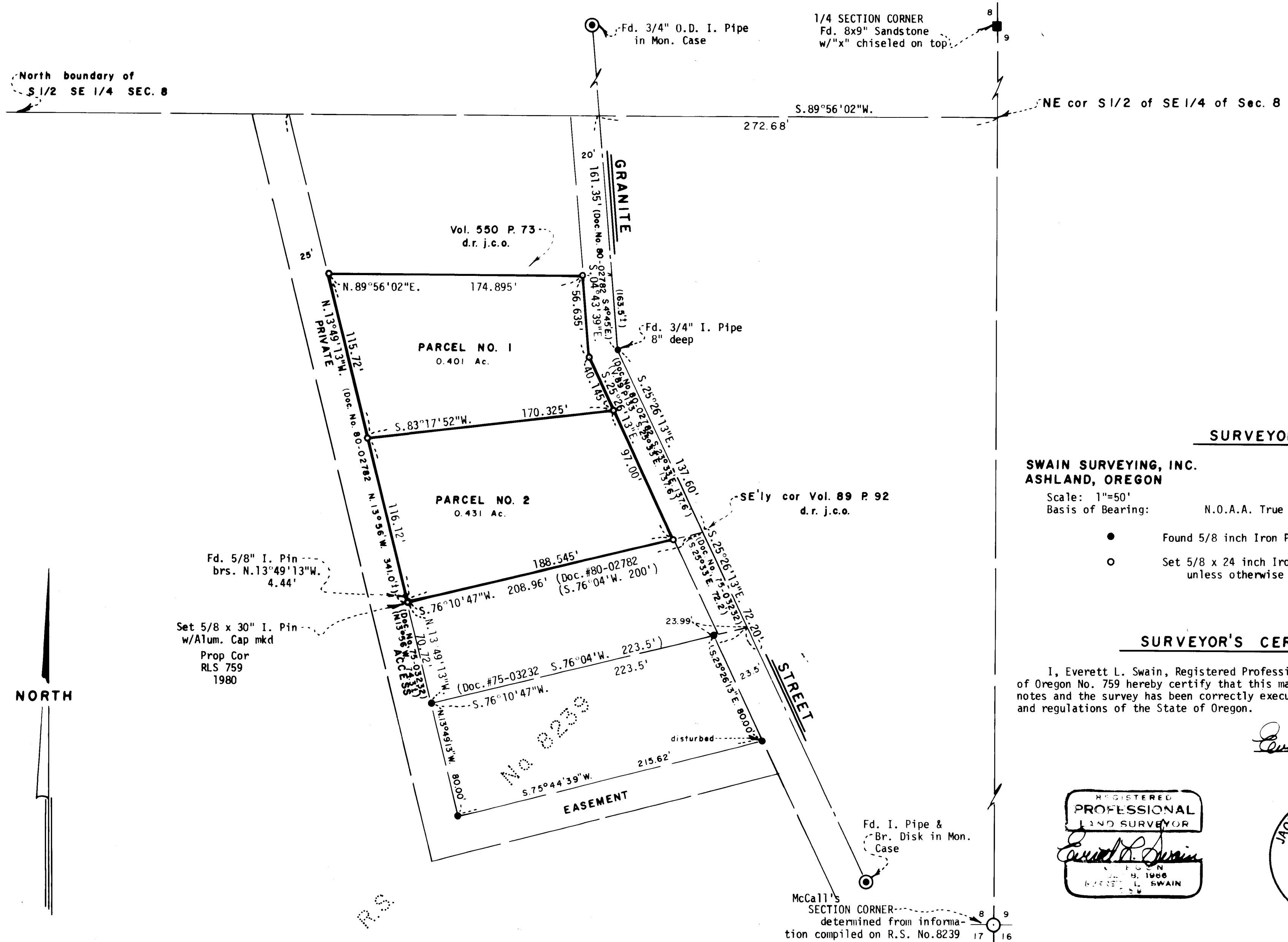

### SURVEYOR

SWAIN SURVEYING, INC.  
ASHLAND, OREGON

APRIL 24, 1980

Scale: 1"=50'  
Basis of Bearing:

N.O.A.A. True Bearing at N-S Q of Sec. 8

- Found 5/8 inch Iron Pin unless otherwise shown
- Set 5/8 x 24 inch Iron Pin tagged RLS 759 unless otherwise shown

### SURVEYOR'S CERTIFICATE

I, Everett L. Swain, Registered Professional Land Surveyor of the State of Oregon No. 759 hereby certify that this map is conformable to the field notes and the survey has been correctly executed within the requirements and regulations of the State of Oregon.

*Everett L. Swain*  
Surveyor

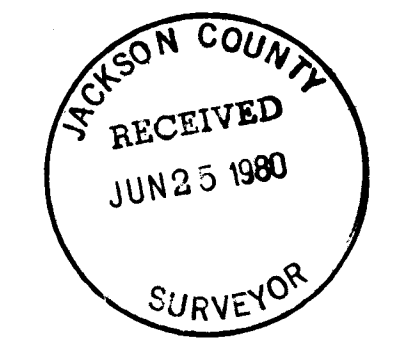
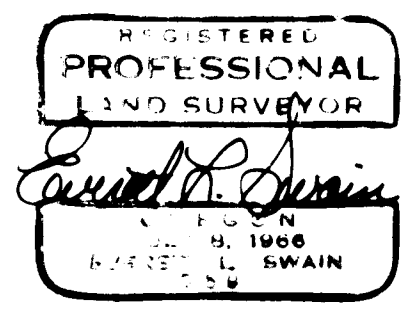
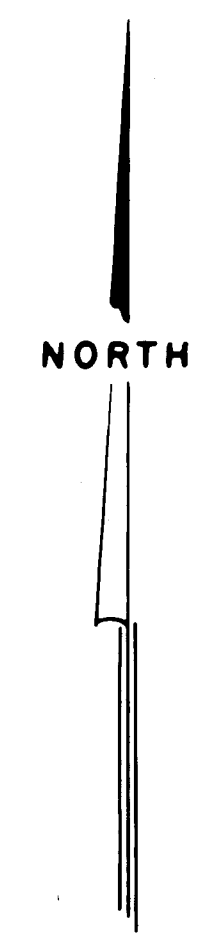

SURVEY NO. 8409

SURVEY NARRATIVE TO COMPLY WITH PARAGRAPH 209.250  
OREGON REVISED STATUTES

SURVEY FOR: C. W. Alleman  
1213 Covina  
Medford, Oregon 97501

LOCATION: Situated in the Southeast quarter of Section 8, Township 39 South,  
Range 1 East of the Willamette Base and Meridian, Jackson County,  
Oregon.

PURPOSE: To survey, monument and prepare legal descriptions of the parcel of  
land as shown on the accompanying map.

PROCEDURE: Proceeded to establish additional control in the general area of  
the property to be surveyed. This coupled with other data obtained  
on Recorded Survey No. 8239 proceeded to establish the boundary lines  
as shown on the accompanying map.

June 6, 1980

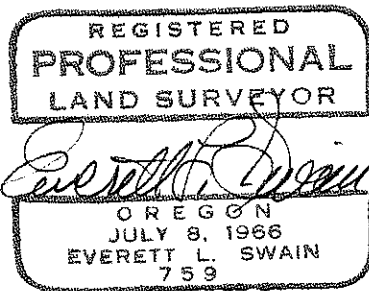

Swain Surveying, Inc.  
27 1/2 N. Main Street  
Ashland, Oregon 97520

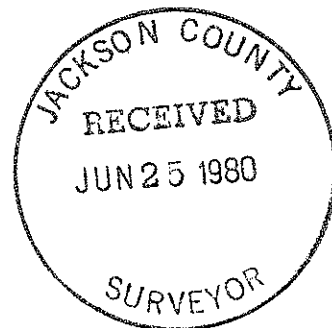

(TL200) 39 1E 8DD