

MAP OF SURVEY  
 LOCATED IN THE N.E. QUARTER OF SECTION 4,  
 T.39 S., R.3 W., W.M., JACKSON COUNTY, OREGON.

FOR

MR. HAROLD ASCH  
 361 HAMILTON RD.  
 JACKSONVILLE, OREGON  
 97530

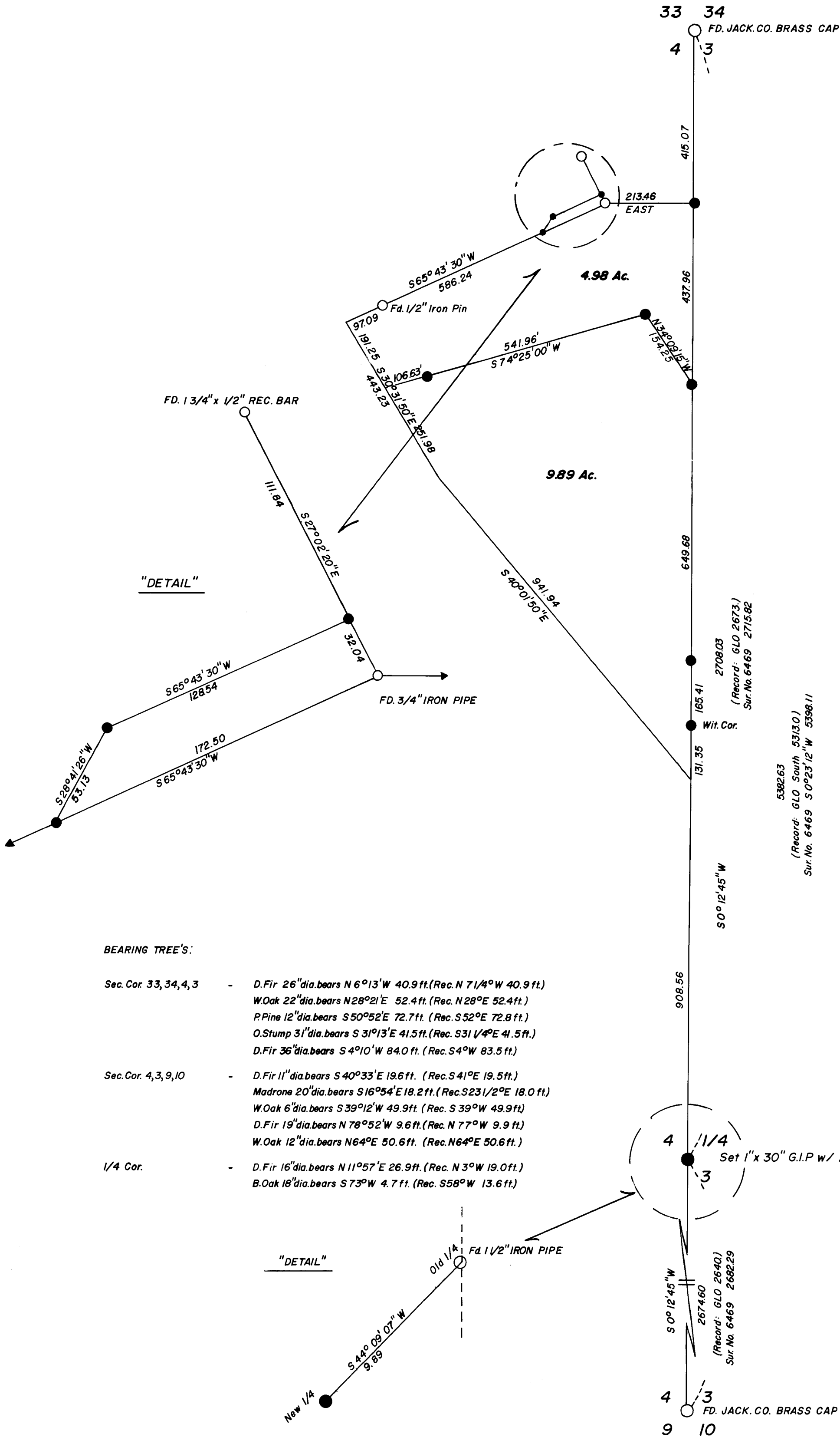

BASIS OF BEARING: FILED SURVEY NO. 731  
 ○ FD. MONUMENTS AS SHOWN  
 ● 5/8" x 30" IRON PINS  
 SCALE: 1" = 200 FT.  
 DATE:

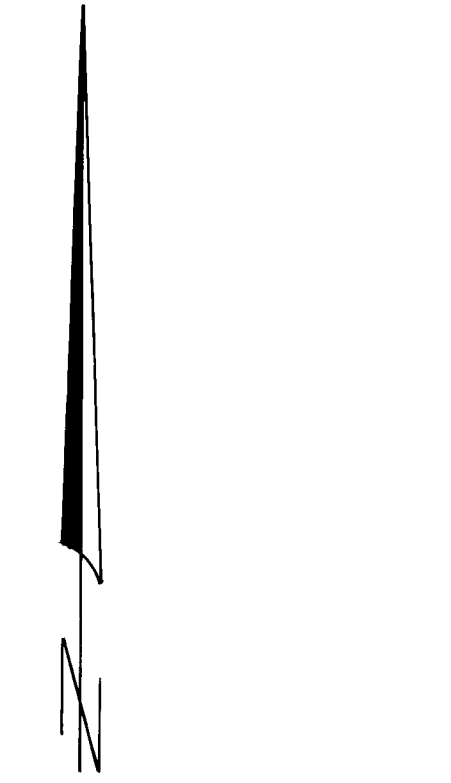

BEARING TREE'S:

- Sec. Cor. 33, 34, 4, 3 - D. Fir 26" dia. bears N 6°13' W 40.9 ft. (Rec. N 71/4° W 40.9 ft.)  
 W. Oak 22" dia. bears N 28°21' E 52.4 ft. (Rec. N 28° E 52.4 ft.)  
 P. Pine 12" dia. bears S 50°52' E 72.7 ft. (Rec. S 52° E 72.8 ft.)  
 O. Stump 31" dia. bears S 31°13' E 41.5 ft. (Rec. S 31 1/4° E 41.5 ft.)  
 D. Fir 36" dia. bears S 4°10' W 84.0 ft. (Rec. S 4° W 83.5 ft.)
- Sec. Cor. 4, 3, 9, 10 - D. Fir 11" dia. bears S 40°33' E 19.6 ft. (Rec. S 41° E 19.5 ft.)  
 Madrone 20" dia. bears S 16°54' E 18.2 ft. (Rec. S 23 1/2° E 18.0 ft.)  
 W. Oak 6" dia. bears S 39°12' W 49.9 ft. (Rec. S 39° W 49.9 ft.)  
 D. Fir 19" dia. bears N 78°52' W 9.6 ft. (Rec. N 77° W 9.9 ft.)  
 W. Oak 12" dia. bears N 64° E 50.6 ft. (Rec. N 64° E 50.6 ft.)
- 1/4 Cor. - D. Fir 16" dia. bears N 11°57' E 26.9 ft. (Rec. N 3° W 19.0 ft.)  
 B. Oak 18" dia. bears S 73° W 4.7 ft. (Rec. S 58° W 13.6 ft.)

REGISTERED  
 PROFESSIONAL  
 LAND SURVEYOR  
*Kurt C. WEAVER*  
 OREGON  
 JULY 14 1975  
 KURT C. WEAVER  
 1679

JACKSON COUNTY  
 RECEIVED  
 JUN 18 1980  
 SURVEYOR

8406

SURVEY NARRATIVE TO COMPLY WITH O.P.S. 209.250.

Survey For: Mr. Harold Asch  
361 Hamilton Road  
Jacksonville, Oregon 97530

Location: Located in the Northeast quarter of Section 4, Township 39 South, Range 3 West of the Willamette Meridian, Jackson County, Oregon.

Purpose: To monument the Boundary lines of that parcel owned by Mr. Asch as shown on the accompanying map, and to determine the acreage.

Procedure: It was imperative that the East line of Section 4 be accurately determined. A closed traverse was run from the Northeast corner of Section 4 to the Southeast corner of Section 4. Included in this traverse was the 1 1/2 inch pipe set by Robert Mason in filed survey number 6469, performed in 1976. The distance I measured along this line was 15.48 feet less than that measured by Mr. Mason. The 1 1/2 inch pipe located at the 1/4 corner common to Sections 3 and 4 was determined to be out of position. Mr. Mason set the 1/4 corner on a proportionate basis, however said monument bears North 44°09'07" East 9.89 feet from the position determined on this survey and subsequently monumented.

An extensive search was made for evidence of the original corner. I made 2 separate searches of the vicinity and opened 2 Black Oak trees in the area. There exists substantial trace of previous search activity in the vicinity. The County Surveyor's corner search crew also made a search of the area. No evidence of the original corner or accessories could be recovered, necessitating proportionate positioning.

Monuments set on filed surveys Number 731 and 1838 were recovered and used as control on this survey.

Basis of bearing was survey number 731 which is apparently the basis for deed calls. This bearing matched within a minute of a solar taken at the commencement of this survey.

Surveyed by: T. Flatebo & Associates, Inc.  
P.O. Box 900  
Jacksonville, Oregon 97530  
Phone: 899-8267

Date: May 29, 1980

