

6688

8399

732001 17

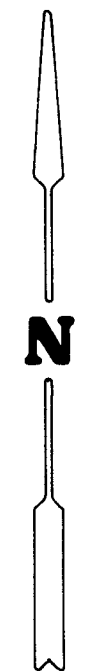
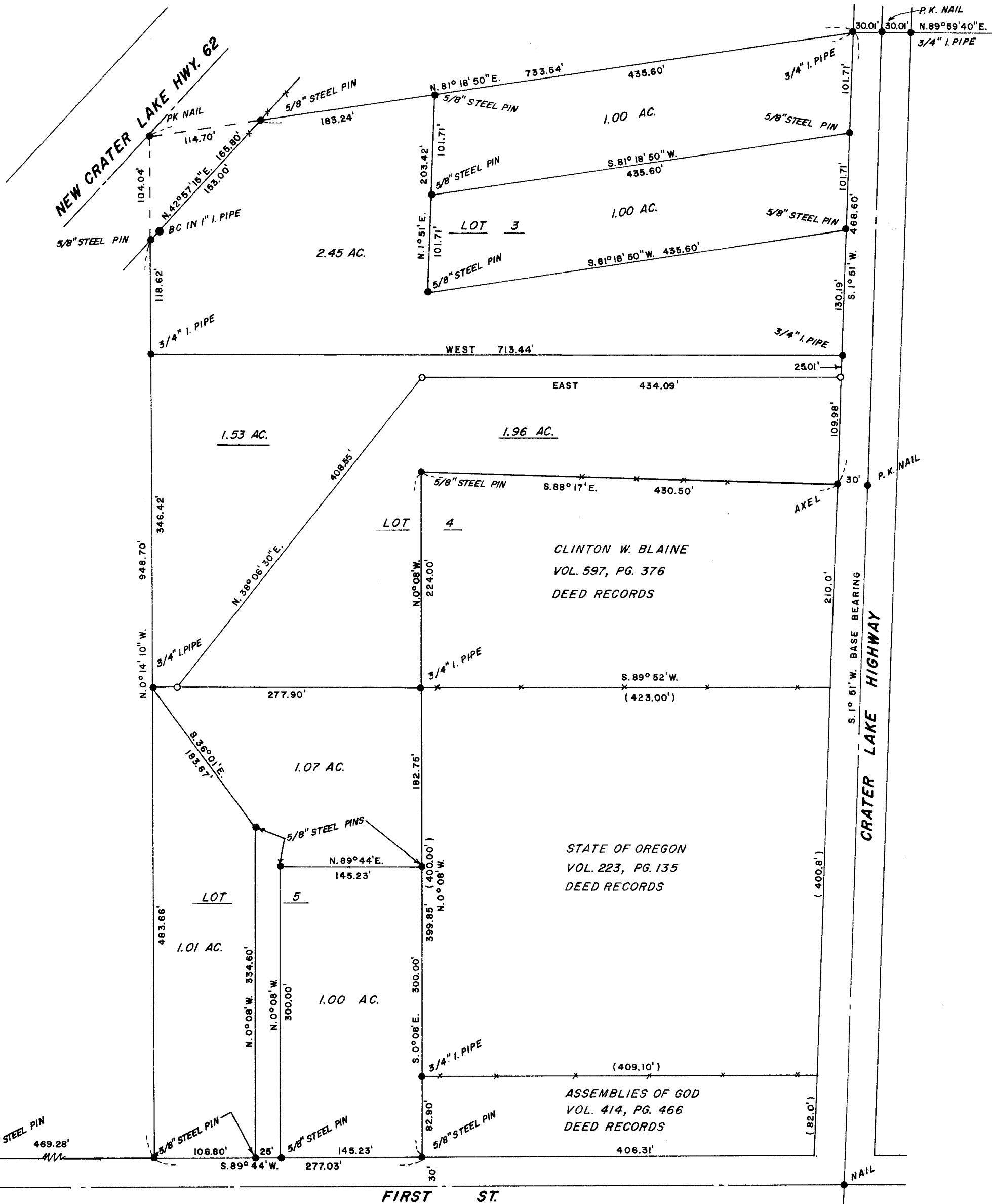

BASIS OF BEARINGS: PROSPECT TRACTS,  
a subdivision in Jackson  
County, Oregon.

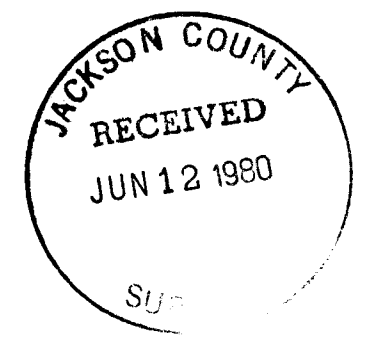

SURVEY FOR: GREGG ADAMS	
LOCATION: SEC. 29, T. 32 S., R. 3 E. W.M.	
DATE: JUNE 10, 1980	<b>REGISTERED PROFESSIONAL LAND SURVEYOR</b>  <i>Darrel W. Edwards</i> <b>OREGON</b> <small>JULY 8, 1966</small> <b>DARREL W. EDWARDS</b> 741
SCALE: 1" = 100'	
● 1" IRON PIPE FOUND UNLESS OTHERWISE NOTED	
○ 5/8" STEEL PINS SET	
( ) RECORD MEASUREMENT	
—x—x— FENCE LINES	

SURVEY NUMBER 8399

SURVEY NARRATIVE TO COMPLY WITH PARAGRAPH 209.250, OREGON REVISED STATUTES.

SURVEY FOR: Gregg Adams  
2120 Oakwood Dr.  
Medford, Or. 97501

LOCATION: Section 29, T. 32 S., R. 3 E.W.M., in Jackson County, Oregon.

PURPOSE: To establish and monument property boundaries as shown on the accompanying plat.

PROCEDURE: Found original monuments set in Block "A", lots 3, 4, and 5, Prospect Tracts, a subdivision in Jackson County, Oregon. Split lot 4 into two smaller tracts as shown on the accompanying plat.

BASIS OF BEARINGS: Prospect Tracts, a subdivision in Jackson County, Oregon.

DATE COMPLETED: June 10, 1980

Darrel W. Edwards  
P.O. Box 801  
Rogue River, Or. 97537  
Ph: 582-3110

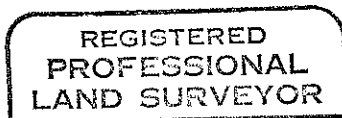

*Darrel W. Edwards*

