

MAP OF SURVEY

LOCATED IN THE SW 1/4 OF SECTION 30, T.39 S.,  
R.1 W., W.M., JACKSON COUNTY, OREGON.

FOR

MR. ROBERT A. BOYER  
827 West 8th St.  
Medford, Oregon.

BEARING TREES:

- SW SEC. COR. - P.Pine 23" dia. bears N 48° 23' E 108.4 ft. (Rec. N 48° 30' E 108.9 ft.)  
P.Pine Stump 36" x 20" 133.6 ft. bears Record (125.4)
- N 1/4 - D.Fir 12" dia. bears N 39° 12' W 31.3 ft. (Rec. N 40° W 31.0 ft.)  
D.Fir 27" dia. bears S 54° 54' E 46.4 ft. (Rec. S 57° E 46.6 ft.)
- E 1/4 - P.Pine 21" dia. bears N 43° 38' E 24.9 ft. (Rec. N 43° E 24.7 ft.)  
B.Oak 10" dia. bears N 58° 23' E 114.0 ft. (Rec. N 58° E 112.2 ft.)  
W.Oak Snag 7" dia. bears S 32° 28' W 121.5 ft. (S 32° W 121.4 ft.)  
P.Pine 18" dia. bears S 87° 58' W 86.9 ft. (S 88° W 87.1 ft.)
- S 1/4 - D.Fir 14" dia. bears S 30° 40' E 12.0 ft. (Rec. S 31° E 12.2 ft.)  
W.Oak 12" dia. bears S 37° 13' W 7.4 ft. (Rec. S 35° W 7.3 ft.)  
P.Pine 9" dia. bears N 8° 36' W 22.8 ft. (Rec. N 8° W 22.8 ft.)
- W 1/4 - Ash 9" dia. bears N 28° 14' E 88.4 ft. (Rec. N 28° 30' E 88.6 ft.)  
D.Fir Stump 27" dia. bears N 50° 41' E 20.1 ft. (Rec. N 51° E 18.2 ft.)  
D.Fir Stump dia. undetermined bears N 79° 06' E 32.8 ft. (Rec. N 79° 30' E 59.4 ft.)

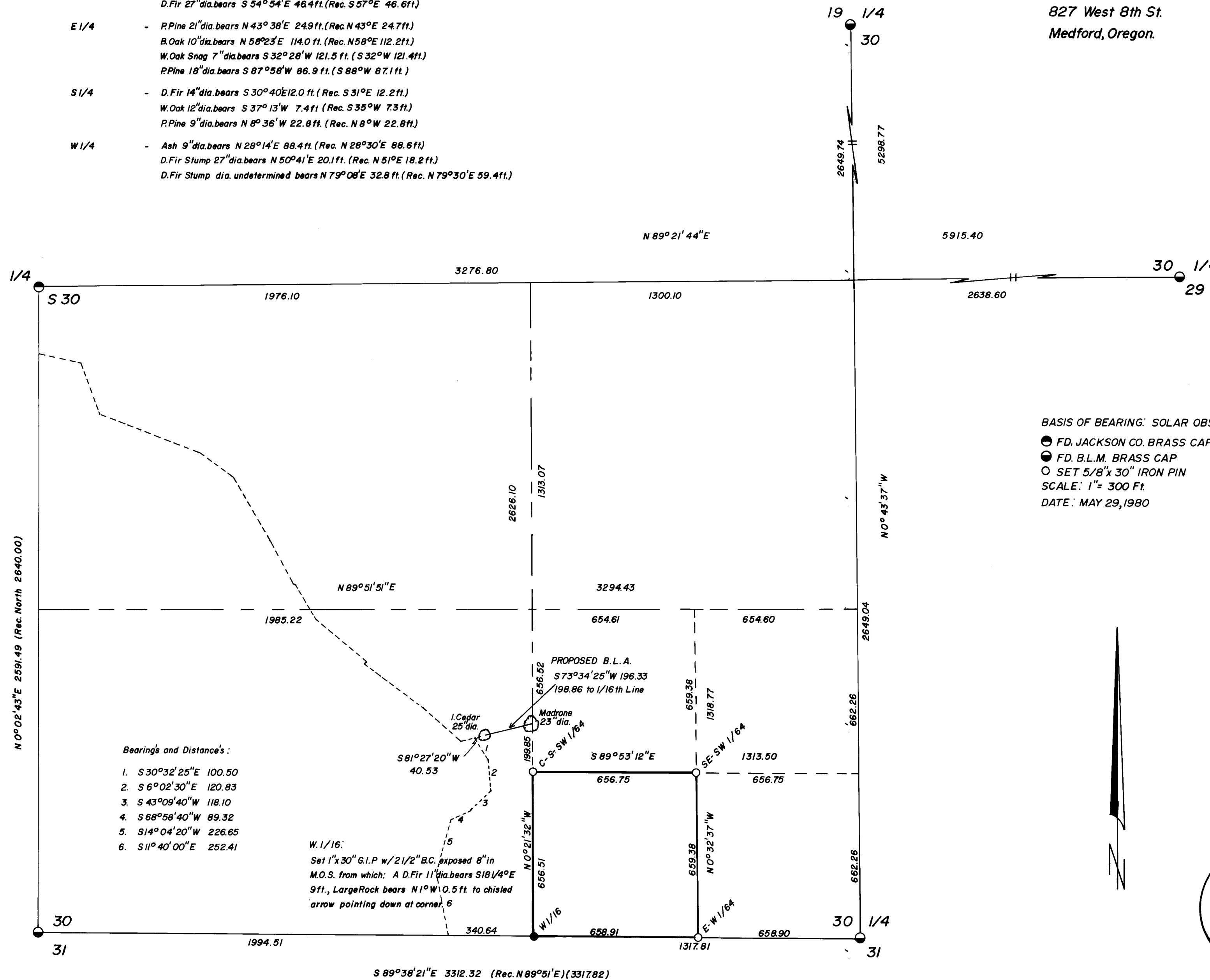

BASIS OF BEARING: SOLAR OBSERVATION  
● FD. JACKSON CO. BRASS CAP  
● FD. B.L.M. BRASS CAP  
○ SET 5/8" x 30" IRON PIN  
SCALE: 1" = 300 Ft.  
DATE: MAY 29, 1980

RECEIVED  
JUN 6 1980  
SURVEYOR

JACKSON COUNTY  
RECEIVED  
JUN 6 1980  
SURVEYOR