

SURVEY FOR JACK BURNS
S.W. 1/4, S.E. 1/4 SEC. 29, T. 37S., R. 1W., W.M.
MEDFORD, OREGON
MARCH 24, 1980
Boundary Line Adjustment Plat

8394

LEGEND

- o 5/8" Pin Found
- 5/8" X 24" I. Pin Set

Original Property Line
BASIS OF BEARINGS: Survey No. 5519

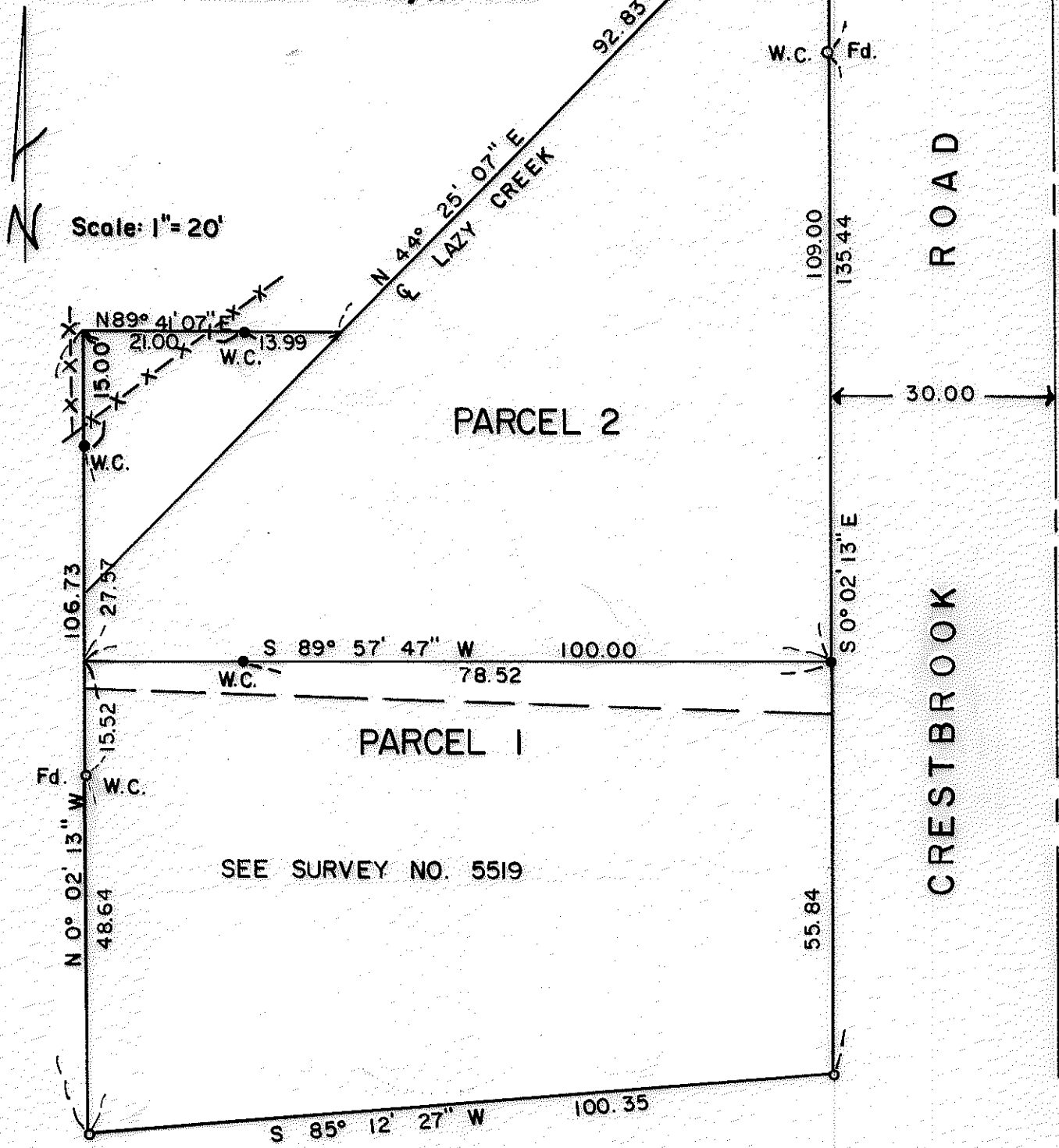

REGISTERED
PROFESSIONAL
LAND SURVEYOR

VERLYN THOMAS
OREGON
MAY 13, 1950
VERLYN D. THOMAS
505

I certify that pursuant to authority granted in Ordinance No. 3687 the attached plat is hereby approved.

By: *James M Eisenhand*
City of Medford Planning Director
Date: *4/29/80*

8394

SURVEY NO. 8394

SURVEY NARRATIVE TO COMPLY WITH O.R.S. 209.250

FOR: Jack Burns
820 Crestbrook Road
Medford, Oregon

PURPOSE: To perform a "Boundary Adjustment Survey" as requested by the client and to meet the conditions imposed by the City.

PROCEDURE: Recovered monuments established or referred to by Recorded Survey No. 5519, and set additional monuments as shown on the accompanying plat.

