

SURVEY FOR LEE HANSEN
 S.E. 1/4 SEC. 34, T. 37 S., R. 1 W., W.M.
 Jackson County, Oregon
 February, 1980

8393

Rec. 339.0 COAL MINE ROAD
 S.W. Corner
 D.L.C. 56

SEE SURVEYS 855, 3258

O.R. 77- 24214

SEE SURVEY 5253

OAKMONT DRIVE
 D.R. 454-451

REC. 50° 31' W

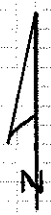

Scale: 1" = 100'

LEGEND

- 5/8" I. Pin Fd.
- 5/8" X 24" I. Pin Set

BASIS OF BEARINGS:
 Survey No. 3258

MEA. 70520

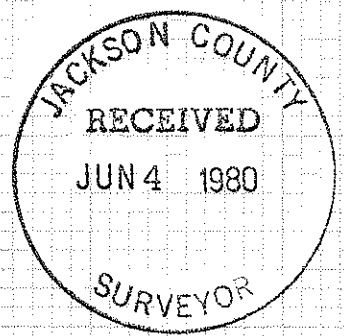
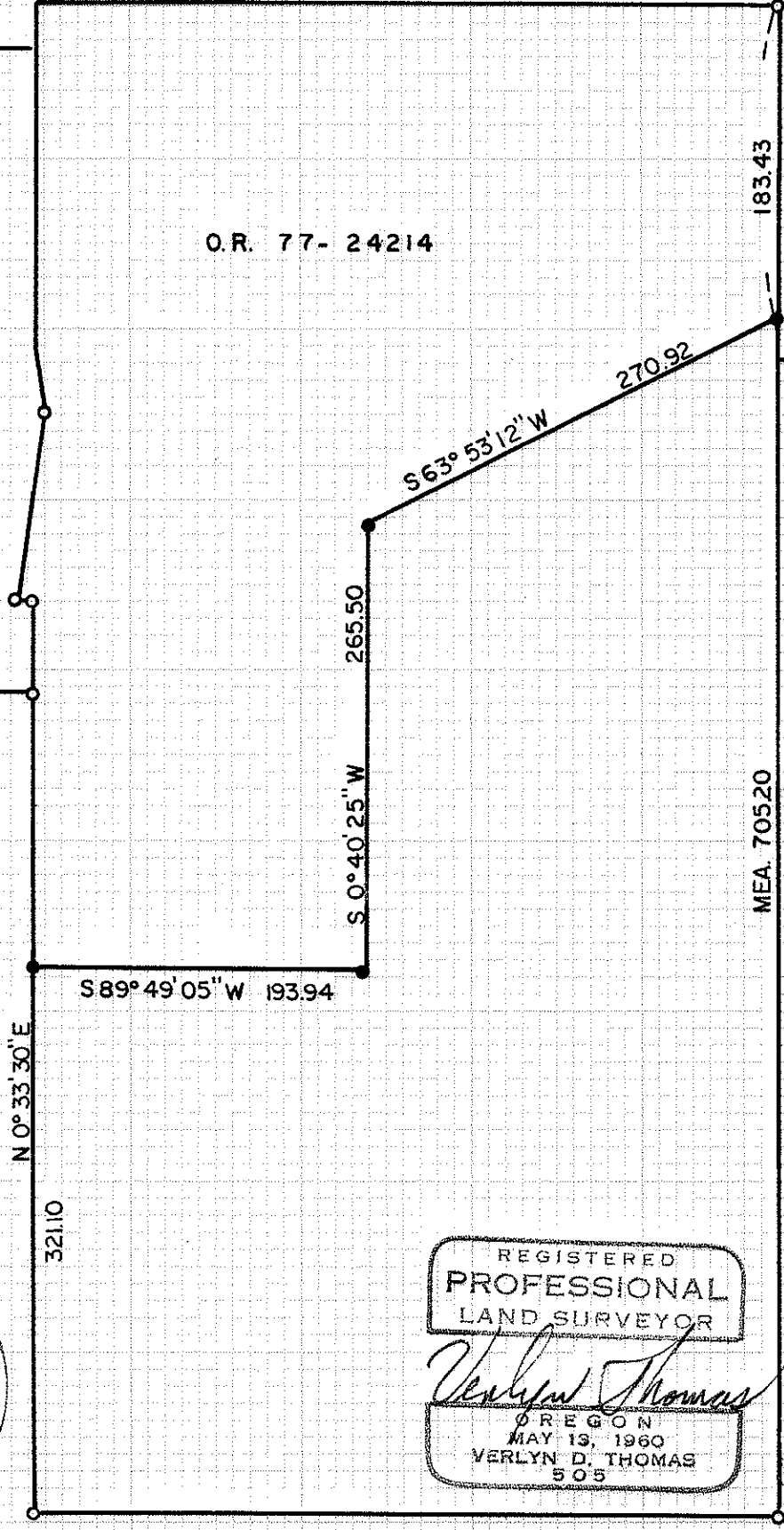

REGISTERED
 PROFESSIONAL
 LAND SURVEYOR

Verlyn Thomas
 OREGON
 MAY 13, 1960
 VERLYN D. THOMAS
 505

Survey by Verlyn Thomas, Professional Land Surveyor, Medford, Oregon

37 PM 34

8393

SURVEY NO. 8393

SURVEY NARRATIVE TO COMPLY WITH O.R.S. 209.250

FOR: Lee Hansen
1790 Oakmont Drive
Medford, Oregon

PURPOSE: To survey and monument a partition line as directed by client.

PROCEDURE: Recovered monuments previously established by Recorded Survey
Nos. 855, 3258, and 5253 as control. Established additional
corner monuments as shown on the accompanying plat.

BASIS OF BEARINGS: Survey No. 3258

