

SURVEY FOR:
 Cecil Claflin
 Phoenix, Oregon

SURVEYED BY:
 Marquess & Associates Inc.
 Consulting Engineers
 Medford, Oregon
 May 22, 1980

LOCATED IN:
 NW 1/4 of Section 15, T. 38 S.,
 R. 1 W., W.M., City of Phoenix,
 Jackson County, Oregon.

REGISTERED
PROFESSIONAL
 LAND SURVEYOR

Robert Joseph Milts

OREGON
 SEPTEMBER 23, 1977
 ROBERT JOSEPH MILTS
 No. 1270

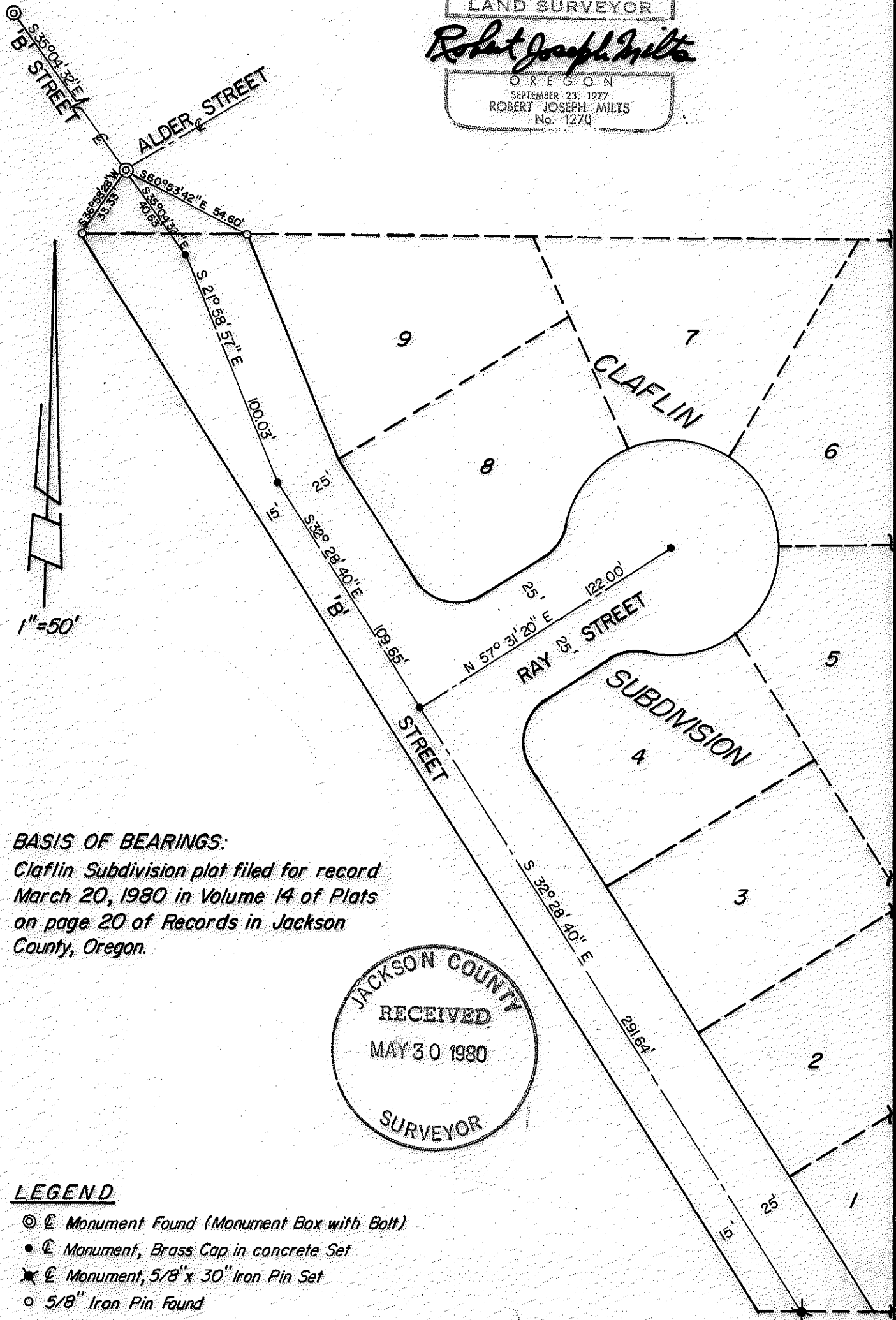

BASIS OF BEARINGS:
 Claflin Subdivision plat filed for record
 March 20, 1980 in Volume 14 of Plats
 on page 20 of Records in Jackson
 County, Oregon.

JACKSON COUNTY
 RECEIVED
 MAY 30 1980
 SURVEYOR

LEGEND

- ⊙ ⊕ Monument Found (Monument Box with Bolt)
- ⊕ Monument, Brass Cap in concrete Set
- ✱ ⊕ Monument, 5/8" x 30" Iron Pin Set
- 5/8" Iron Pin Found

SURVEY NARRATIVE TO COMPLY WITH PARAGRAPH 209.250
OREGON REVISED STATUTES

SURVEY FOR: Cecil Claflin
Phoenix, Oregon

LOCATION: NW 1/4 of Section 15
T 38S R 1W W. M.
City of Phoenix
Jackson County, Oregon

PURPOSE: To survey and set centerline street monuments in Claflin
Subdivision which was recorded March 20, 1980 in Volume 14
of plats page 20 of records, Jackson County, Oregon.

PROCEDURE: Used the found monuments for centerline of 'B' Street,
Claflin Subdivision Plat, and the improvement plans
as designed by Marquess & Associates, Inc.

May 22, 1980

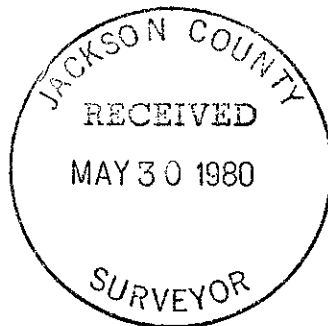

MARQUESS & ASSOCIATES, INC.
Consulting Engineers
Medford, Oregon

Robert Joseph Milts

Robert Joseph Milts
Professional Land Surveyor

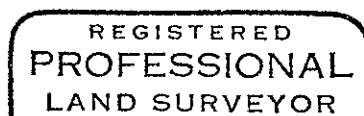

Robert Joseph Milts

