

SURVEY FOR KEN LAMB
 N.E. 1/4 SEC. 35, T. 36 S., R. 3W., W.M.
 JACKSON COUNTY, OREGON
 JANUARY 1980

2638

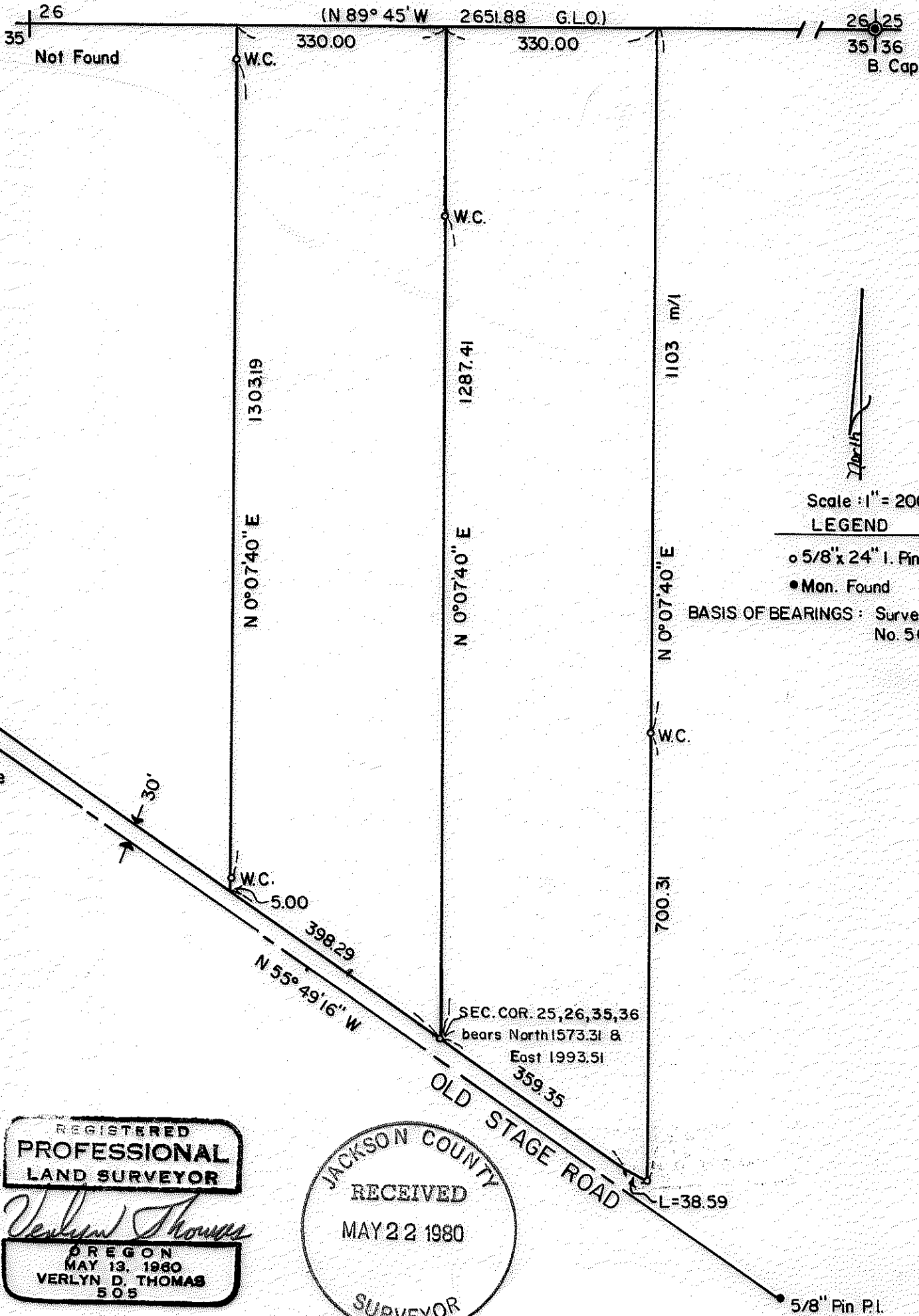

Scale: 1" = 200'

LEGEND

- 5/8" x 24" I. Pin Set
- Mon. Found

BASIS OF BEARINGS: Survey No. 5684

REGISTERED
**PROFESSIONAL
 LAND SURVEYOR**

Verlyn Thomas

OREGON
 MAY 13, 1980
VERLYN D. THOMAS
 505

JACKSON COUNTY
 RECEIVED
 MAY 22 1980
 SURVEYOR

2638

SURVEY NO. 8377

SURVEY NARRATIVE TO COMPLY WITH O.R.S. 209.250

FOR: Ken Lamb
7132 Old Stage Road
Central Point, Oregon

PURPOSE: To monument two parcels as instructed by client.

PROCEDURE: From survey control established by this office in performing Recorded Survey Nos. 5684, 6036, and 6571, monumented parcels as shown on the attached plat. A search was made for the one-quarter corner between Sections 26 and 35, but no original evidence was found.

