

8376

SURVEY FOR WHIT-LAW PROPERTIES, INC.
SW. 1/4 SEC. 18, T. 37S., R. 1W., W.M., MEDFORD, OREGON
JANUARY 31, 1980

JACKSON COUNTY
RECEIVED
MAY 22 1980
SURVEYOR

REGISTERED
PROFESSIONAL
LAND SURVEYOR

Verlyn Thomas

OREGON
MAY 13, 1960
VERLYN D. THOMAS
505

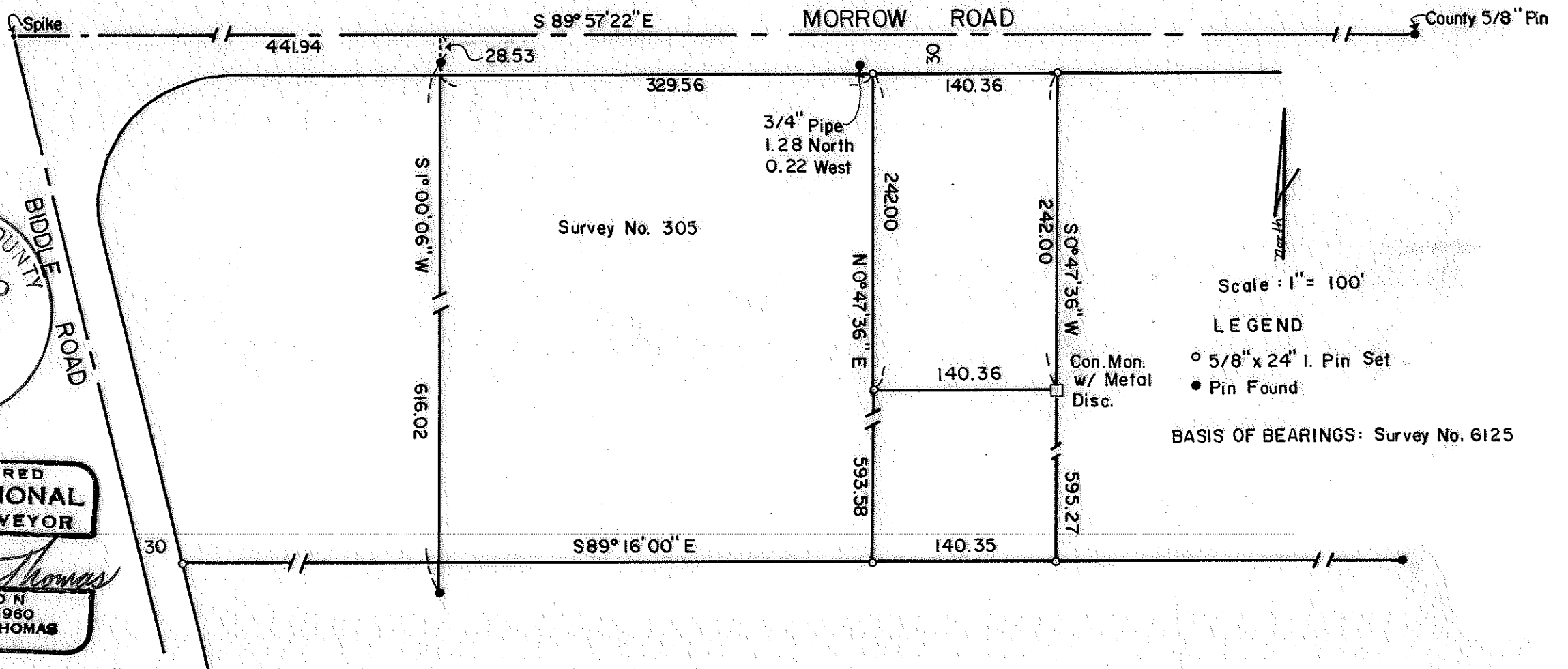

Scale: 1" = 100'
LEGEND
○ 5/8" x 24" I. Pin Set
● Pin Found
BASIS OF BEARINGS: Survey No. 6125

SURVEY NO. 8376

SURVEY NARRATIVE TO COMPLY WITH O.R.S. 209.250

FOR: Whit-Law Properties, Inc.
1150 Crater Lake Avenue
Medford, Oregon

PURPOSE: To survey and monument parcel according to legal description
furnished by client.

PROCEDURE: Established centerline of Morrow Road from monuments shown on
plat. The westerly line of the property was established at
record distance and θ angle from the monumented westerly line of
Recorded Survey No. 305. The southerly line of the parcel was
established along the northerly line of tracts described in
O.R. 78-27746 and 78-27747, as said northerly line was found
to be monumented.

