

SURVEY FOR RAYMOND SHAW
 SECS. 26 & 35, T.38 S., R.1 W., W.M.
 JACKSON COUNTY, OREGON
 MAY 5, 1980

8374

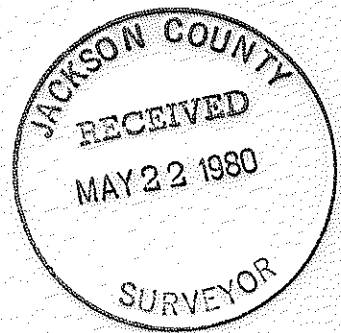
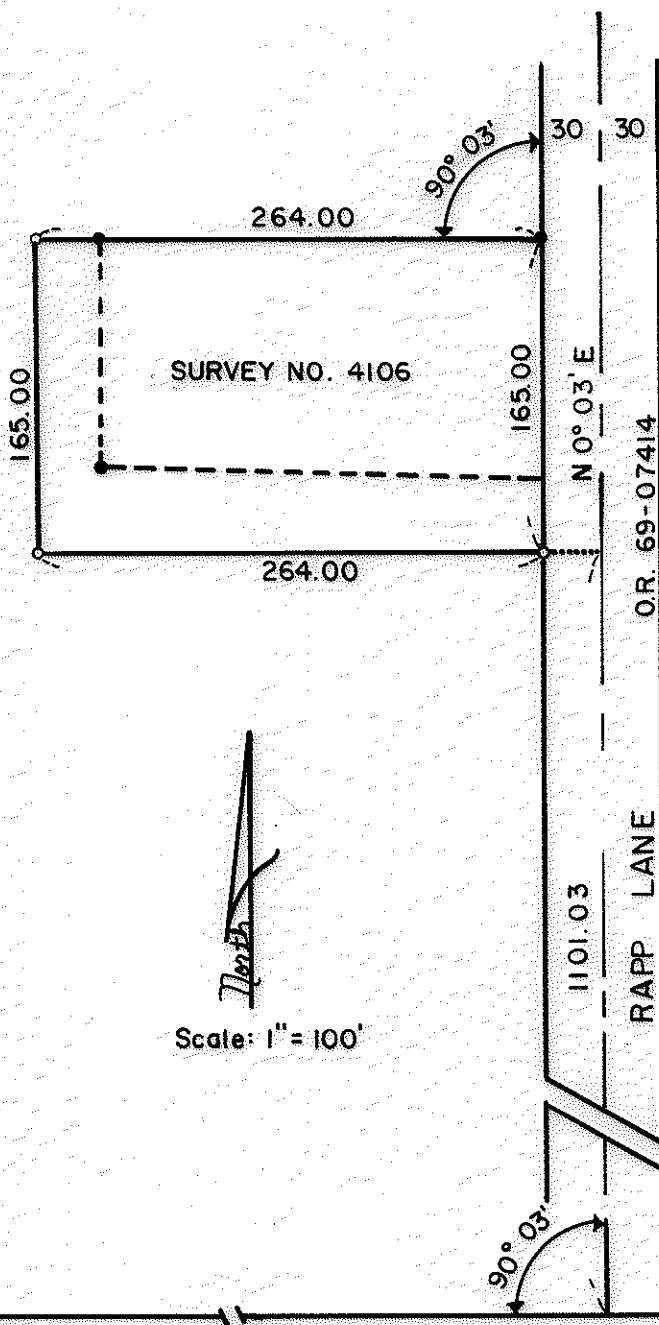

LEGEND

- 5/8" x 24" I. Pin Set
- Pin Found



Verlyn Thomas
 OREGON
 MAY 13, 1960
 VERLYN D. THOMAS
 505

North
 Scale: 1" = 100'

8374

SURVEY NO. 8374

SURVEY NARRATIVE TO COMPLY WITH O.R.S. 209.250

FOR: Raymond Shaw
7122 Rapp Lane
Talent, Oregon

PURPOSE: To survey and monument an addition to their present parcel,
constituting a boundary adjustment.

PROCEDURE: Recovered pins previously established in Recorded Survey No. 3831
and 4106, and set additional monuments as shown on the accompanying
plat.

