

8373

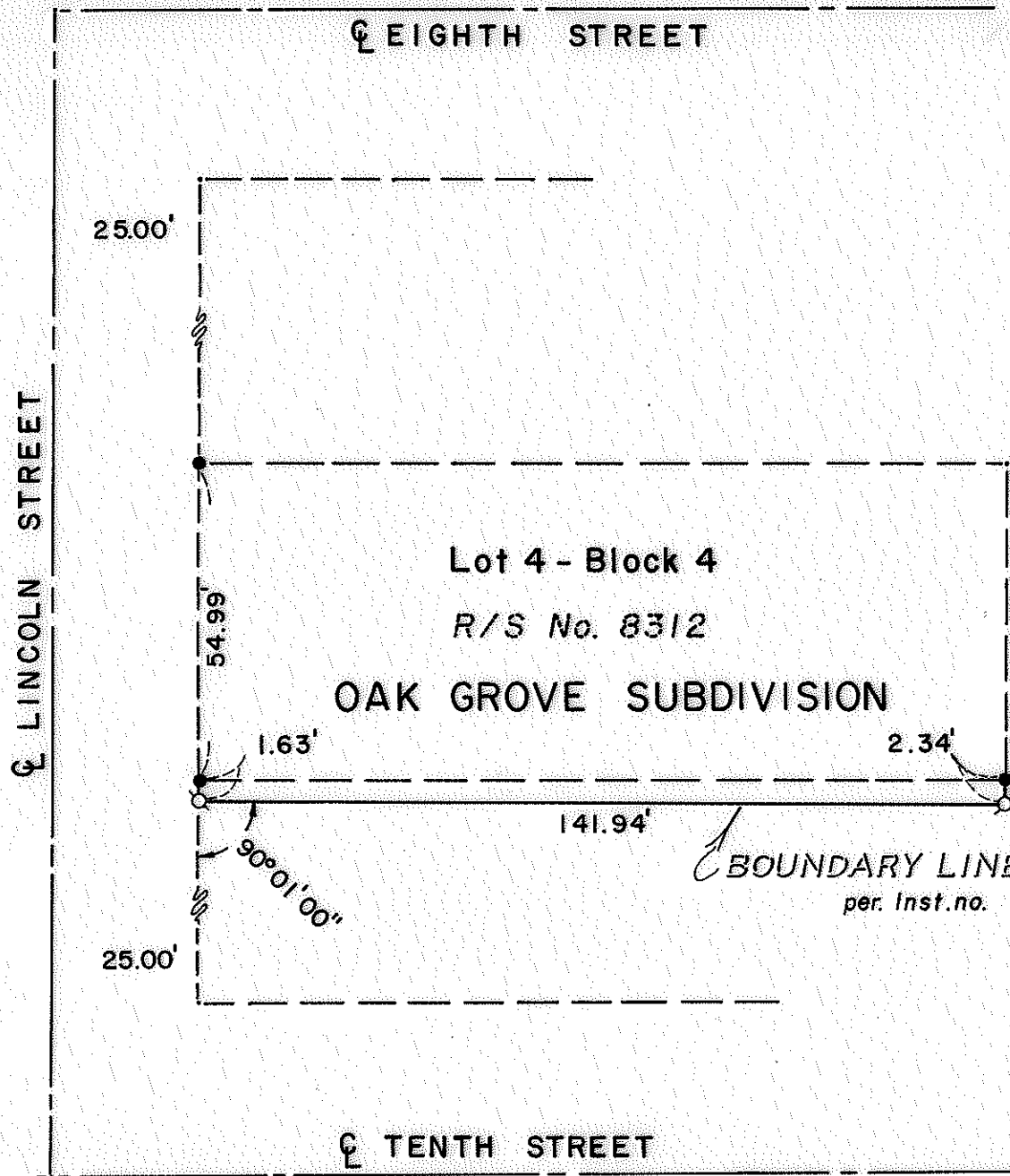

BOUNDARY LINE AGREEMENT
per. Inst. no.

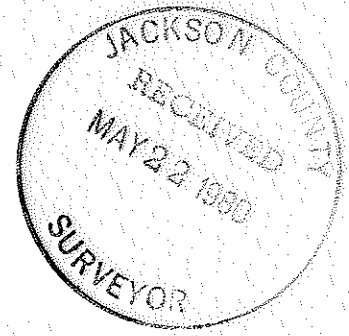

MAP OF SURVEY
 LOCATED IN
 S.W. 1/4 of Sec. 25, T37S, R2W, W.M.
 JACKSON COUNTY, OREGON
 FOR
WAYNE G. CARTER

HOFFBUHR SURVEYING, INC. MEDFORD, OREGON
 BY: RICHARD L. BATH RPLS No. 1069
 SCALE: 1" = 30' MAY 8, 1980

REGISTERED
PROFESSIONAL
 LAND SURVEYOR
Richard L. Bath
 OREGON
 JULY 25 1975
 RICHARD L. BATH
 No. 1069

- = Fd. 3/4" IRON PIN
per R/S No. 8312
- ⊙ = Set 5/8" x 24" IRON PIN
tagged "R. BATH L.S. 1069"

SURVEY NO. 8373

SURVEY NARRATIVE TO COMPLY WITH PARAGRAPH 209.250
OREGON REVISED STATUTES

SURVEY FOR: Wayne G. Carter
123 Lincoln Street
Medford, Oregon 97501

LOCATION: Southwest one-quarter (1/4) of Section 25,
Township 37 South, Range 2 West, Willamette
Meridian, Jackson County, Oregon

PURPOSE: To survey, monument, and describe a line between
Lots 4 and 5 in Block 4 of Oak Grove Subdivision
to the City of Medford per client's request

PROCEDURE: Research found Lot 4 to be recently surveyed per
Survey No. 8312. It was agreed by adjoining property owners that
the monumented lot line common to Lots 4 and 5 was not satisfactory
and that the new surveyed line as shown on the attached map better
represented the actual dividing line between the lots. The transfer
of title was accomplished with a Boundary Line Agreement at the
request of my client's attorney.

Basis of control -- Survey No. 8312

May 12, 1980

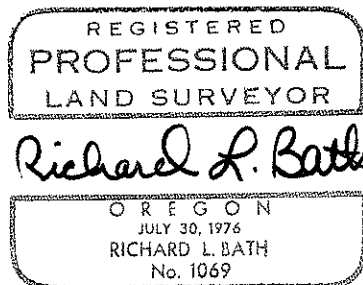
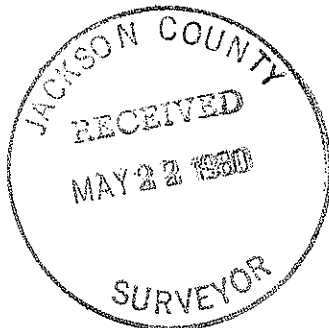

Richard L. Bath
Hoffbuhr Surveying, Inc.
219 North Oakdale
Medford, Oregon 97501