

FD. 2" PIPE
W/BRASS DISK
INIT. POINT
TERRA LINDA
SUBD.

R.S. #4571

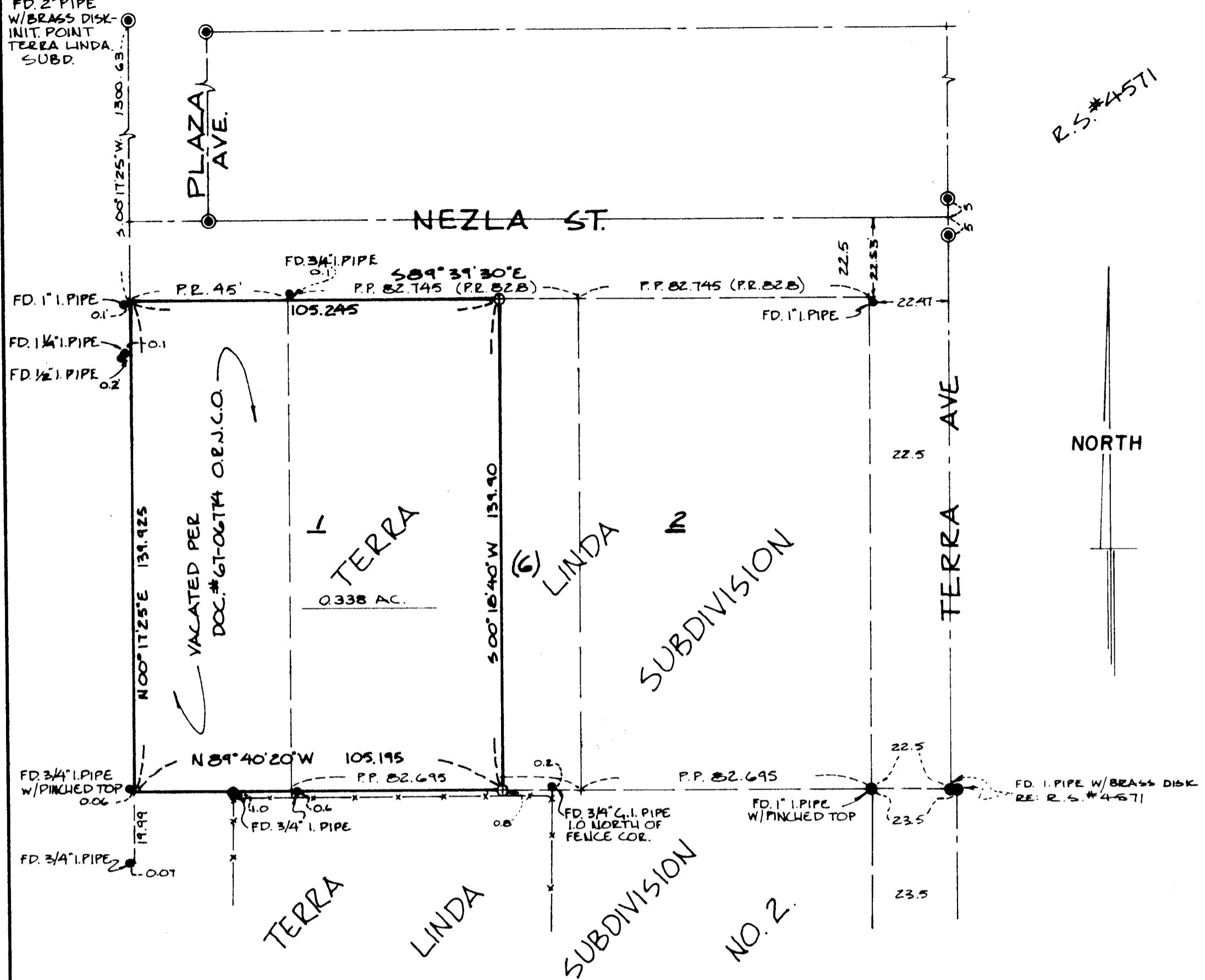

MAP OF SURVEY

LOCATED IN
A PORTION OF LOT 1, BLOCK 6,
OF TERRA LINDA SUBDIVISION IN
SE 1/4 OF SEC. 15, TWP. 39 S., R1E.W.M.

CITY OF ASHLAND
JACKSON COUNTY OREGON
FOR

JIM EGGERS

EVERETT L. SWAIN, R.L.S. ASHLAND, OREGON
SCALE: 1"=30' APRIL 11, 1980

LEGEND

- ⊙ FD. 2" PIPE W/"CITY OF ASHLAND" BRASS DISK.
- MONUMENTS FOUND AS SHOWN.
- ⊕ SET 5/8" x 24" IRON PIN TAGGED R.L.S. 759.
- EXIST. FENCE

REGISTERED
PROFESSIONAL
LAND SURVEYOR
Everett L. Swain
OREGON
JULY 8, 1966
EVERETT L. SWAIN
759

JACKSON COUNTY
RECEIVED
MAY 21 1980
SURVEYOR

SURVEY NO. 8370

SURVEY NARRATIVE TO COMPLY WITH PARAGRAPH 209.250
OREGON REVISED STATUTES

SURVEY FOR: James Eggers
1946 Nezla Street
Ashland, Oregon 97520

LOCATION: Situated in the Southeast quarter of Section 15, Township 39 South,
Range 1 East of the Willamette Base and Meridian, Jackson County,
Oregon.

PURPOSE: To establish the boundaries of the clients parcel of land as shown on
the accompanying map.

BASIS OF BEARING: Recorded Survey No. 4571

PROCEDURE: From control established in the course of Recorded Survey No. 4571
proceeded to tie some additional monuments found and then compute
the location of the Easterly boundary line of the clients tract as
shown on the accompanying map.

April 11, 1980

Swain Surveying, Inc.
27 1/2 N. Main Street
Ashland, Oregon 97520

