

SURVEY LOCATED IN WEST HALF AND NORTH
EAST QUARTER OF S 8 T 35 S R 2 E W. M.

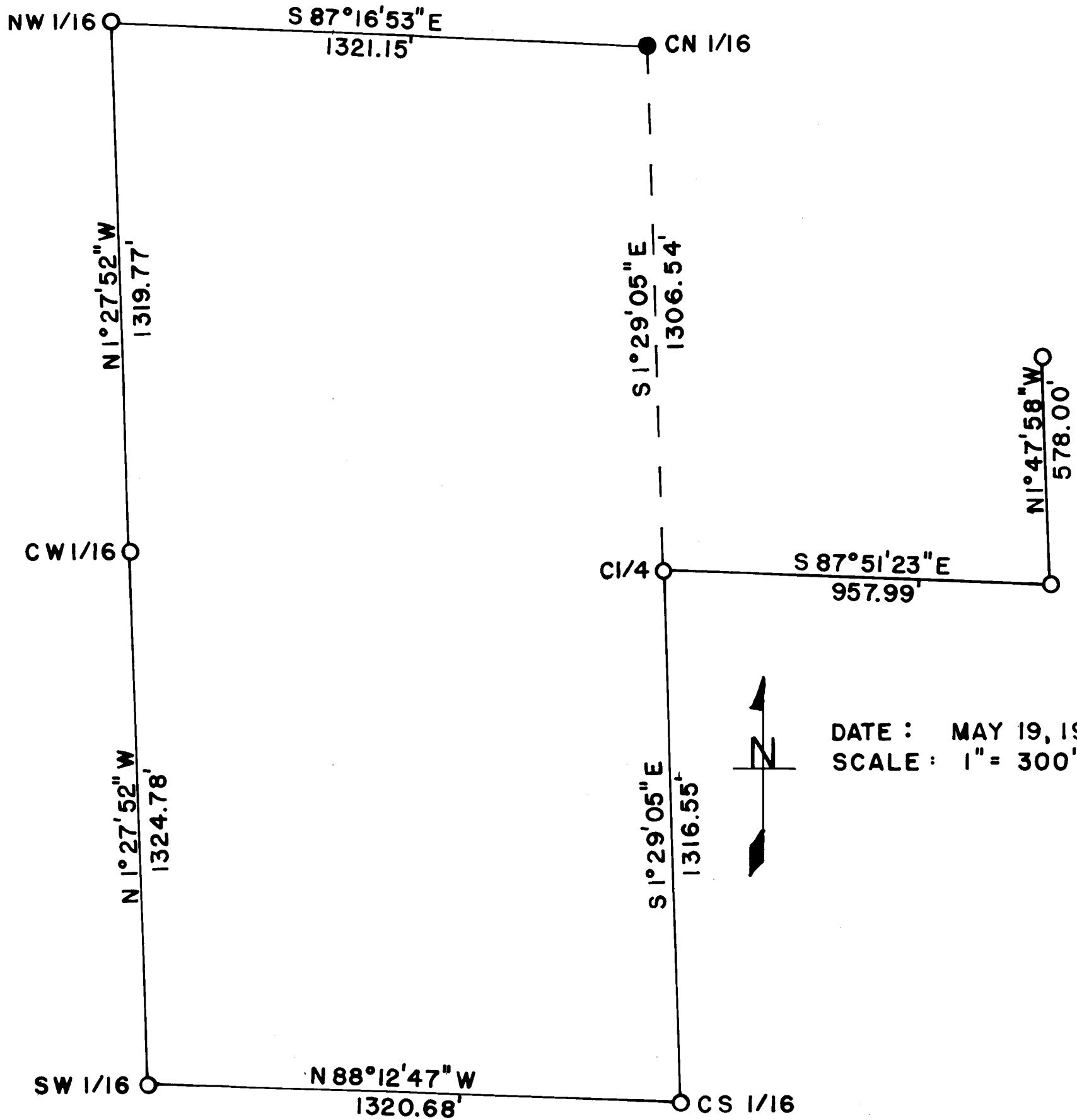

● FOUND MONUMENT SET SURVEY No. 7839

○ SET 5/8" BY 30" REBAR

BASIS OF BEARING : SURVEY No. 7839

CERTIFICATE OF SURVEY

I, ARTHUR R. RAMBO REGISTRATION
No 1086 REGISTERED PROFESSIONAL
LAND SURVEYOR STATE OF OREGON,
HEREBY CERTIFY THAT THAT THIS MAP
CORRECTLY REPRESENTS A SURVEY MADE
BY ME IN COMFORMANCE WITH THE LAWS
OF THE STATE OF OREGON.

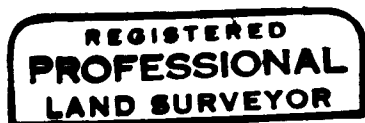
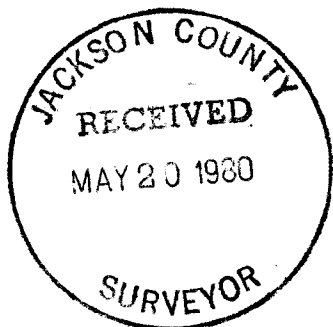

Arthur R. Rambo

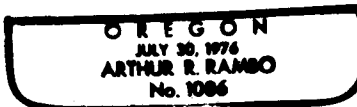

ARTHUR R. RAMBO
REGISTERED LAND SURVEYOR
OREGON LICENSE No LS-1086

Survey Narrative to Comply with O.R.S. 209.250

Survey For: William Wesley
Obenchain Rd.
Butte Falls, Oregon
97522

Survey By: Arthur R. Rambo
314 Bluff St.
Butte Falls, Oregon
97522

Location: The Southwest $\frac{1}{4}$ of the Northeast $\frac{1}{4}$, the Southeast $\frac{1}{4}$ of the Northwest $\frac{1}{4}$ and the Northeast $\frac{1}{4}$ of the Southwest $\frac{1}{4}$ of Section 8 Township 35 South Range 2 East Willamette Meridian Jackson County Oregon.

Procedure: Position of corners to be set this survey were calculated from monuments recorded in survey No. 7839 Section 8 Township 35 South Range 2 East Willamette Meridian. I ran a closed traverse survey beginning from survey No. 7839 with a theodolite and electronic measuring device. Pins were set as shown on map to accompany this report.



Arthur R. Rambo

